2012 Vermont Reapportionment

Vermont General Assembly
Vermont State House
115 State Street
Montpelier, VT 05602

District: RUT-3
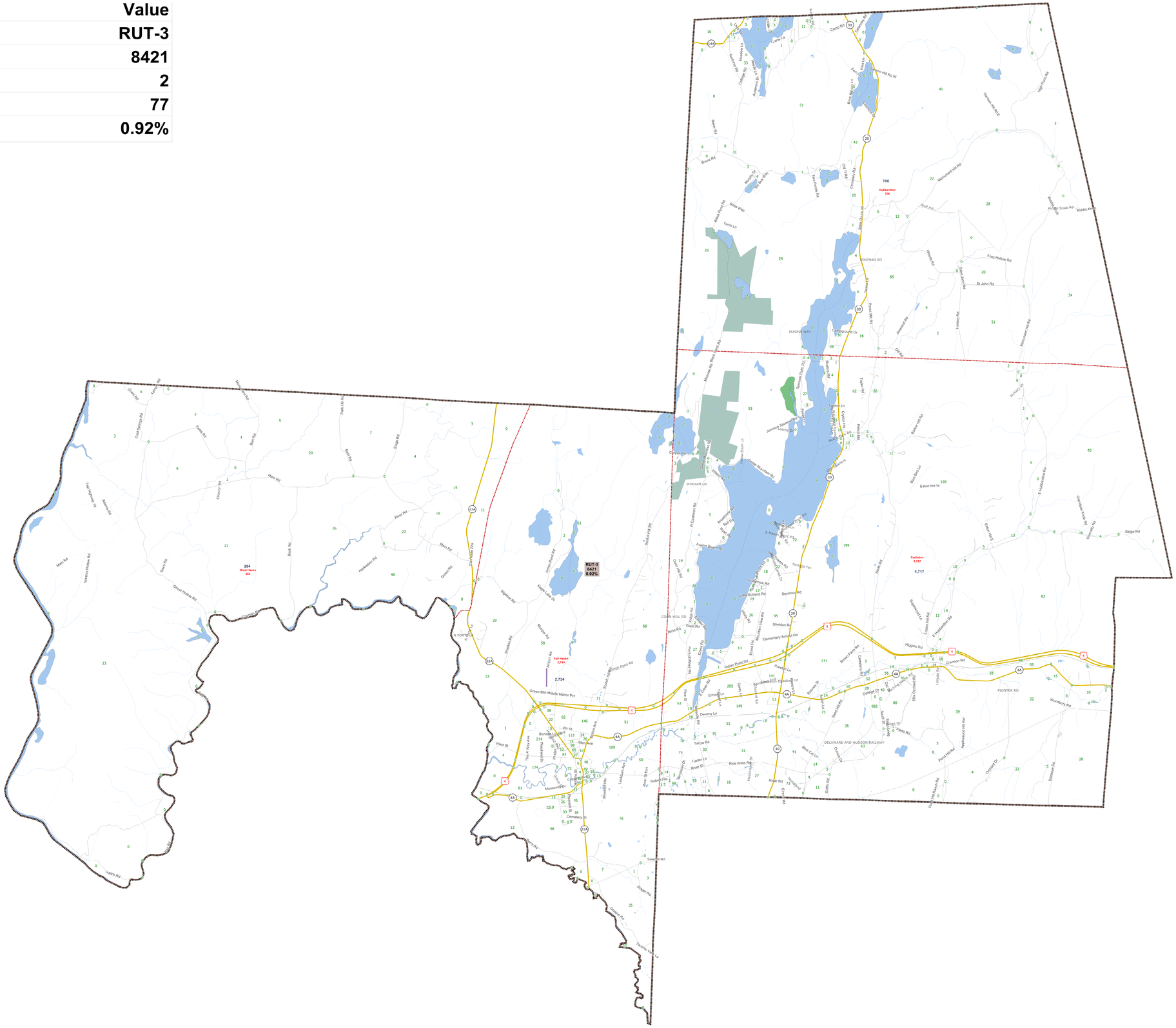
Field	Value
District	RUT-3
Population	8421
Members	2
Deviation	77
% Deviation	0.92%