

VERMONT AGENCY OF TRANSPORTATION DISTRICT MAINTENANCE AND FLEET DIVISION

CENTRAL GARAGE LAND PURCHASE UPDATE

TODD C. LAW, PE, DIRECTOR- FLEET

2025 LEGISLATIVE SESSION





PARCEL MAP

SCALE: 1" = 500'



NOTES

1. UTILITIES SHOWN DO NOT PURPORT TO CONSTITUTE OR REPRESENT ALL UTILITIES LOCATED UPON OR ADJACENT TO THE SURVEYED PREMISES. EXISTING UTILITY LOCATIONS ARE APPROXIMATE ONLY. THE CONTRACTOR SHALL FIELD VERIFY ALL UTILITY CONDITIONS. ALL DISCREPANCIES SHALL BE REPORTED TO THE ENGINEER. THE CONTRACTOR SHALL CONTACT D&G SAME (888-344-7555) PRIOR TO ANY CONSTRUCTION.
2. PROPERTY LINE INFORMATION IS APPROXIMATE AND BASED ON EXISTING TAX MAP INFORMATION AND A FILE PROVIDED BY GREENER ENGINEERING. THIS PLAN IS NOT A BOUNDARY SURVEY AND IS NOT INTENDED TO BE USED AS ONE.
3. SITE INFORMATION IS BASED ON A FILE PROVIDED BY GREENER ENGINEERING AND ORTHOMETRIC PHOTOGRAPHY. WETLAND INFORMATION WAS PROVIDED BY STANTEC. NO FIELD WORK OR SITE TOPOGRAPHY WAS DONE BY CIVIL ENGINEERING ASSOCIATES IN THE PREPARATION OF THIS PLAN.

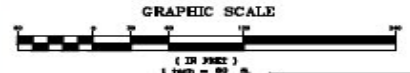

(IN FEET)
1" = 500' = 500 FT.

PROGRESS PLANS
10/30/2024

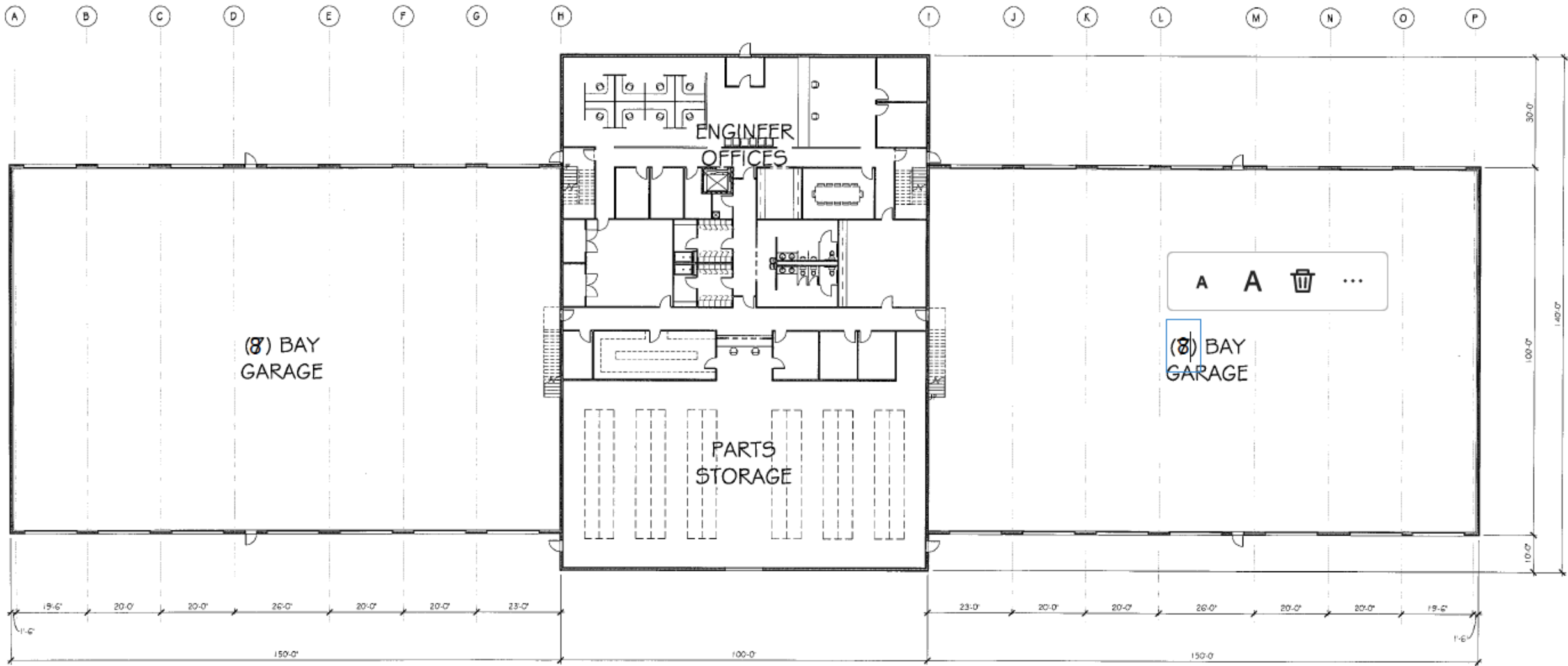

1
5K1a

SCHEME "A" OVERALL FIRST FLOOR PLAN

SCALE: 1/16" = 1'-0"

