DRAFT

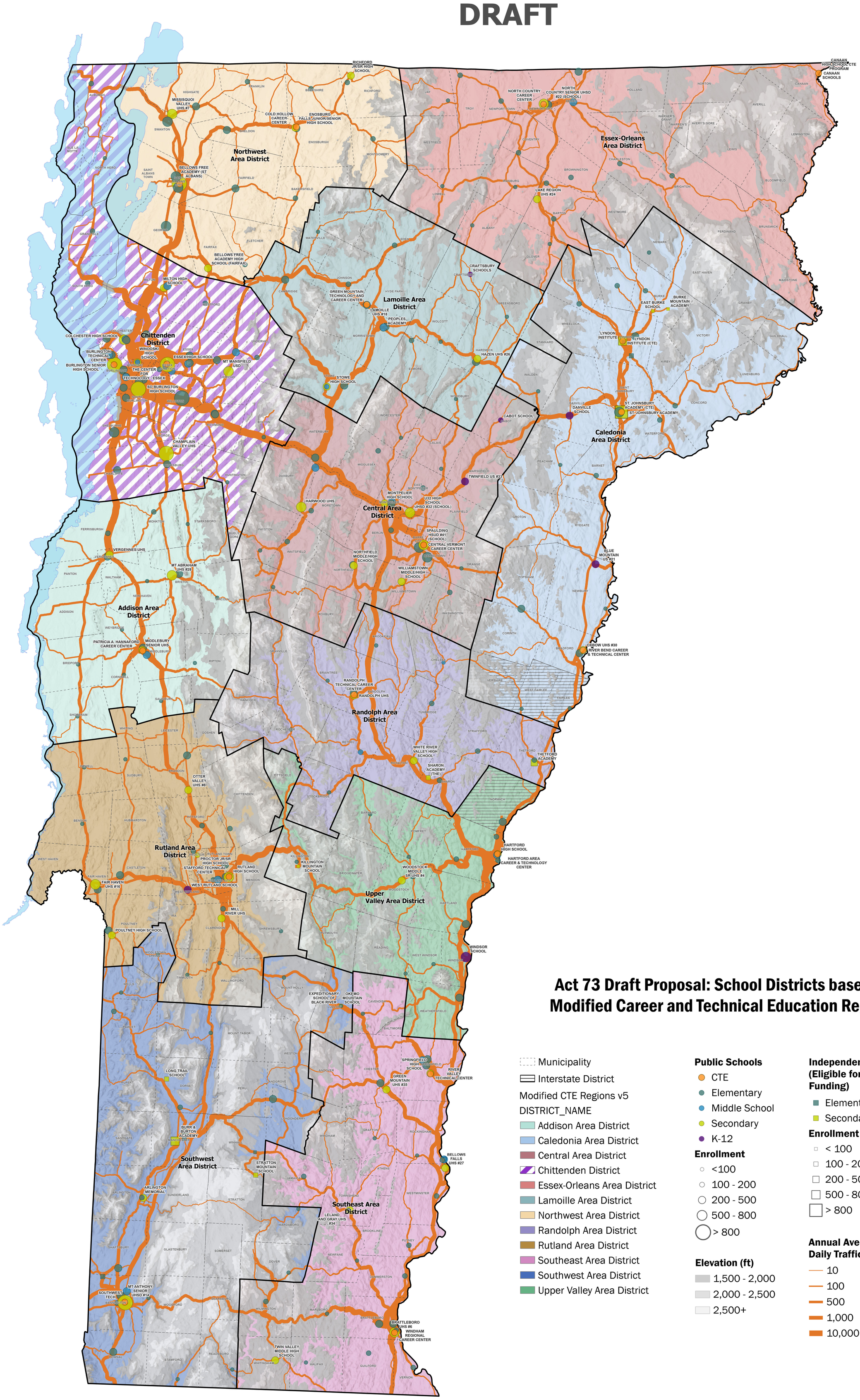

Act 73 Draft Proposal: School Districts based on Modified Career and Technical Education Regions

- Municipality
- Interstate District

Modified CTE Regions v5
DISTRICT_NAME
- Addison Area District
- Caledonia Area District
- Central Area District
- Chittenden District
- Essex-Orleans Area District
- Lamoille Area District
- Northwest Area District
- Randolph Area District
- Rutland Area District
- Southeast Area District
- Southwest Area District
- Upper Valley Area District

Public Schools
- CTE
- Elementary
- Middle School
- Secondary
- K-12

Enrollment
- <100
- 100 - 200
- 200 - 500
- 500 - 800
- > 800

Elevation (ft)
- 1,500 - 2,000
- 2,000 - 2,500
- 2,500+

Independent Schools (Eligible for Public Funding)
- Elementary
- Secondary

Enrollment
- < 100
- 100 - 200
- 200 - 500
- 500 - 800
- > 800

Annual Average Daily Traffic
- 10
- 100
- 500
- 1,000
- 10,000

N

0 4 8 16 Miles

5/6/2026
vcgi.vermont.gov

VERMONT