



Housing Dashboard and Regional Targets Links

- **Housing Development Dashboard**
<https://housing.mapvt.com/>
- **Statewide and Regional Housing Targets**
[https://outside.vermont.gov/agency/ACCD/ACCD Web Docs/Housing/Housing-Needs-Assessment/2025-2029/Housing-Targets-Appendix.pdf](https://outside.vermont.gov/agency/ACCD/ACCD%20Web%20Docs/Housing/Housing-Needs-Assessment/2025-2029/Housing-Targets-Appendix.pdf)

Statewide and Regional Housing Targets, per ACT 181

Total additional home targets, 2025-2030 and 2025-2050

	2025-2030		2025-2050	
Region	Lower	Upper	Lower	Upper
Addison County	1,296	1,978	4,103	8,088
Bennington County	1,453	2,188	4,483	8,836
Central Vermont	2,540	3,864	8,045	15,856
Chittenden County	7,301	10,537	15,783	47,407
Lamoille County	1,387	1,959	3,359	6,621
Mount Ascutney	1,207	1,781	3,750	7,391
Northeastern Vermont	2,836	4,193	9,014	17,768
Northwest Vermont	2,144	3,249	6,755	13,315
Rutland Regional	2,707	4,065	8,100	15,965
Two Rivers-Ottauquechee	2,424	3,640	7,692	15,162
Windham Regional	2,571	3,730	7,933	15,635
Vermont	27,867	41,185	79,018	172,044

2025-2030: "Lower" assume VT year-round households increase at the 2016-2019 average annual rate of 1.02%. "Higher" assume the 2019-2022 rate of 1.77%.

2025-2050: "Lower" based on population projection. "Higher" assume VT year-round households increase at the long-term annual average rate of 1.4%.

All targets include additional projected year-round households plus homes needed to normalize vacancy rates, eliminate homelessness, replace destroyed homes, and provide a margin to address Vermont's 15% seasonal home rate.



Housing Development Dashboard

Measuring progress towards Vermont's 2030 Housing Targets (BETA v0.1)



Select Region



Statewide

2025-2030

Target

 **41,184**

Annual need: 8,237

On Pace to Build

 **12,478**

Annual avg: 2,496



Annual Home Construction:
2021-2024 Average vs Target

Units Built

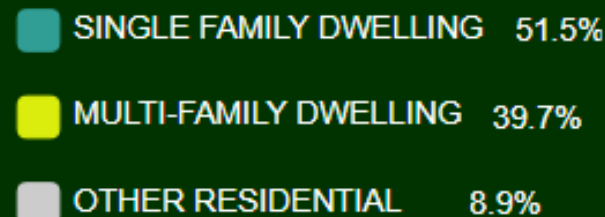
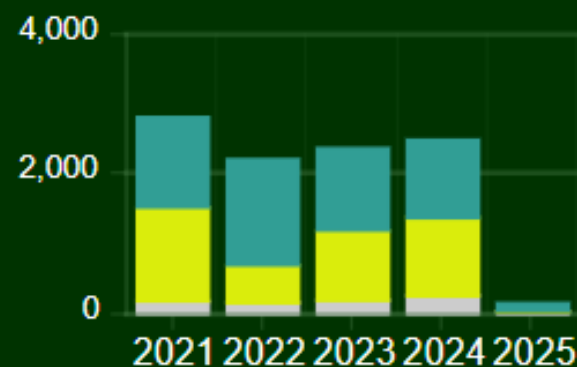

New Single and Multi Family Homes

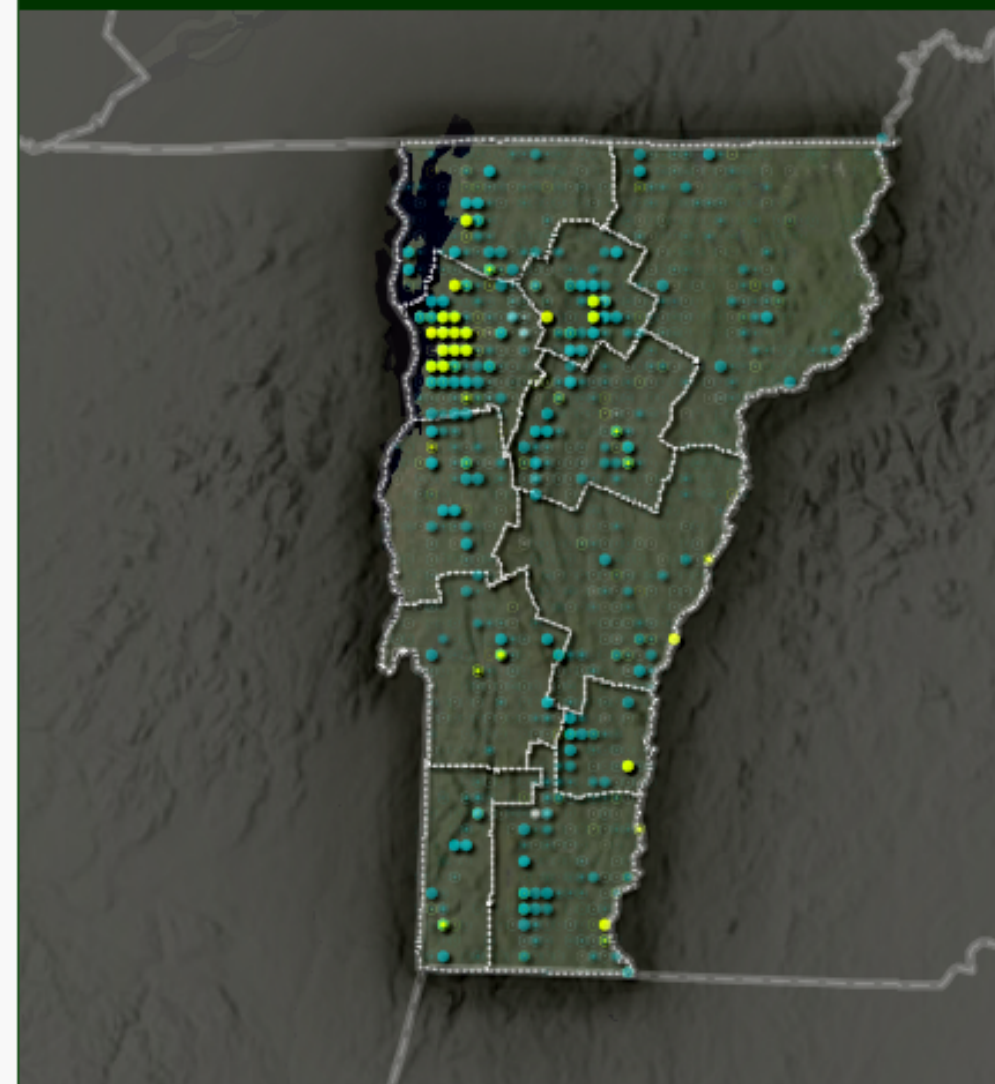

Earthstar Geographics | Esri, TomTom, Garmin, FAO, NOAA, U.S. Geological Survey



Housing Development Dashboard

Measuring progress towards Vermont's 2030 Housing Targets (BETA v0.1)



Select Region



Two Rivers Ottawaquechee



Select

No Town

2025-2030

Target

 **3,640**

Annual need: 728

On Pace to Build

 **861**

Annual avg: 172



Annual Home Construction:
2021-2024 Average vs Target

Units Built

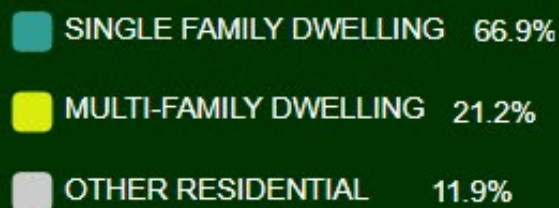
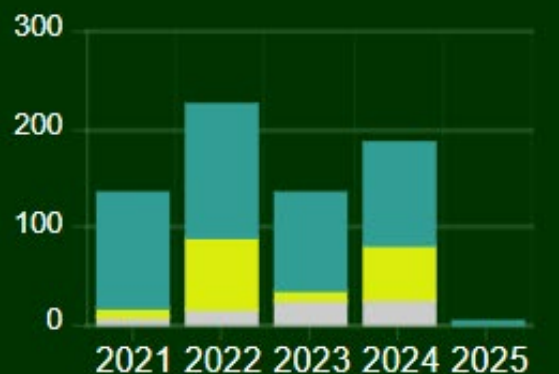

New Single and Multi Family Homes (2021-Current)

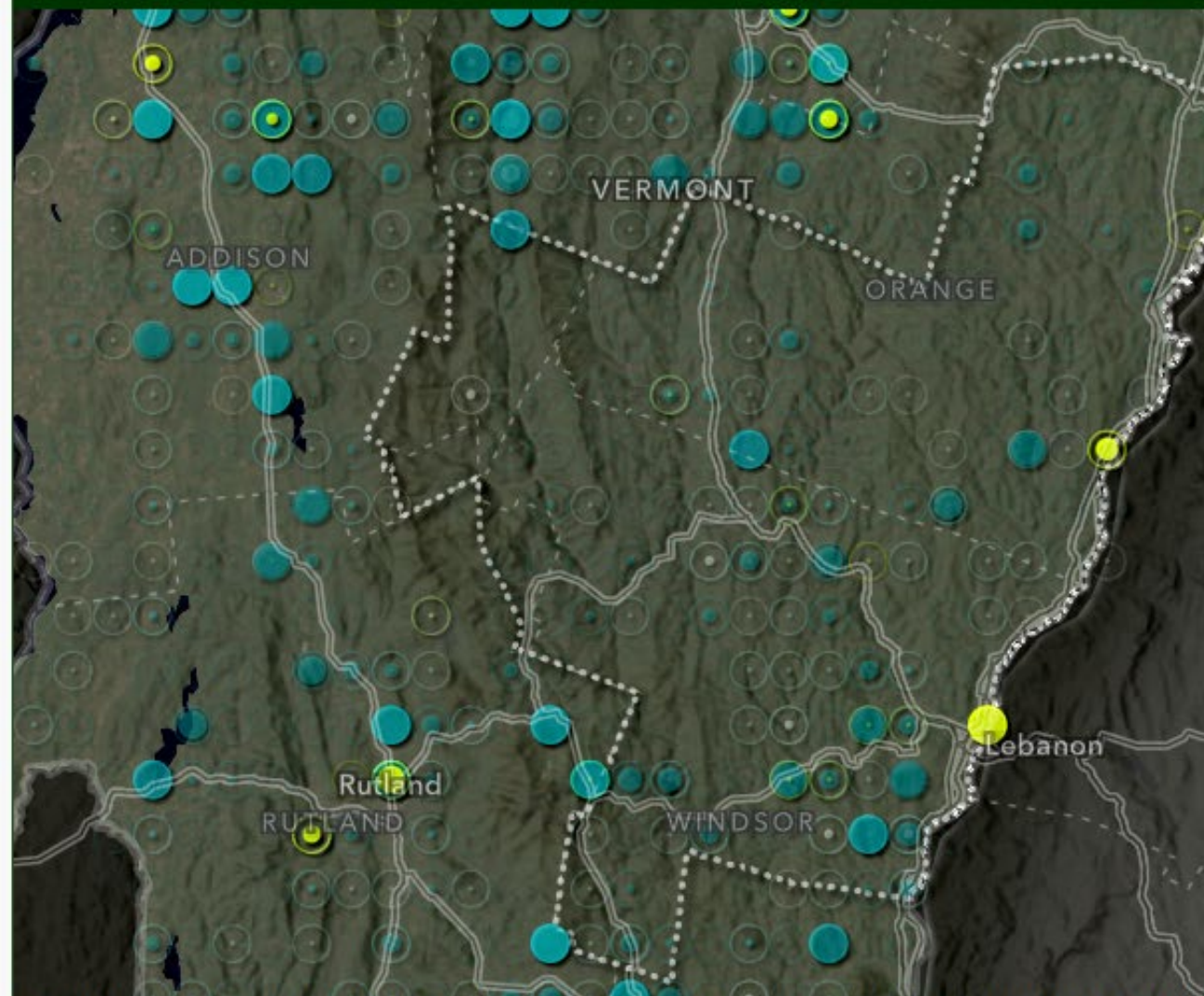

Earthstar Geographics | VCGI, Esri, TomTom, Garmin, SafeGraph, FAO, METI/NASA, US