

Enforcement and Safety Division Education Unit

Commissioner: Andrew Collier



House Transportation April 15, 2024



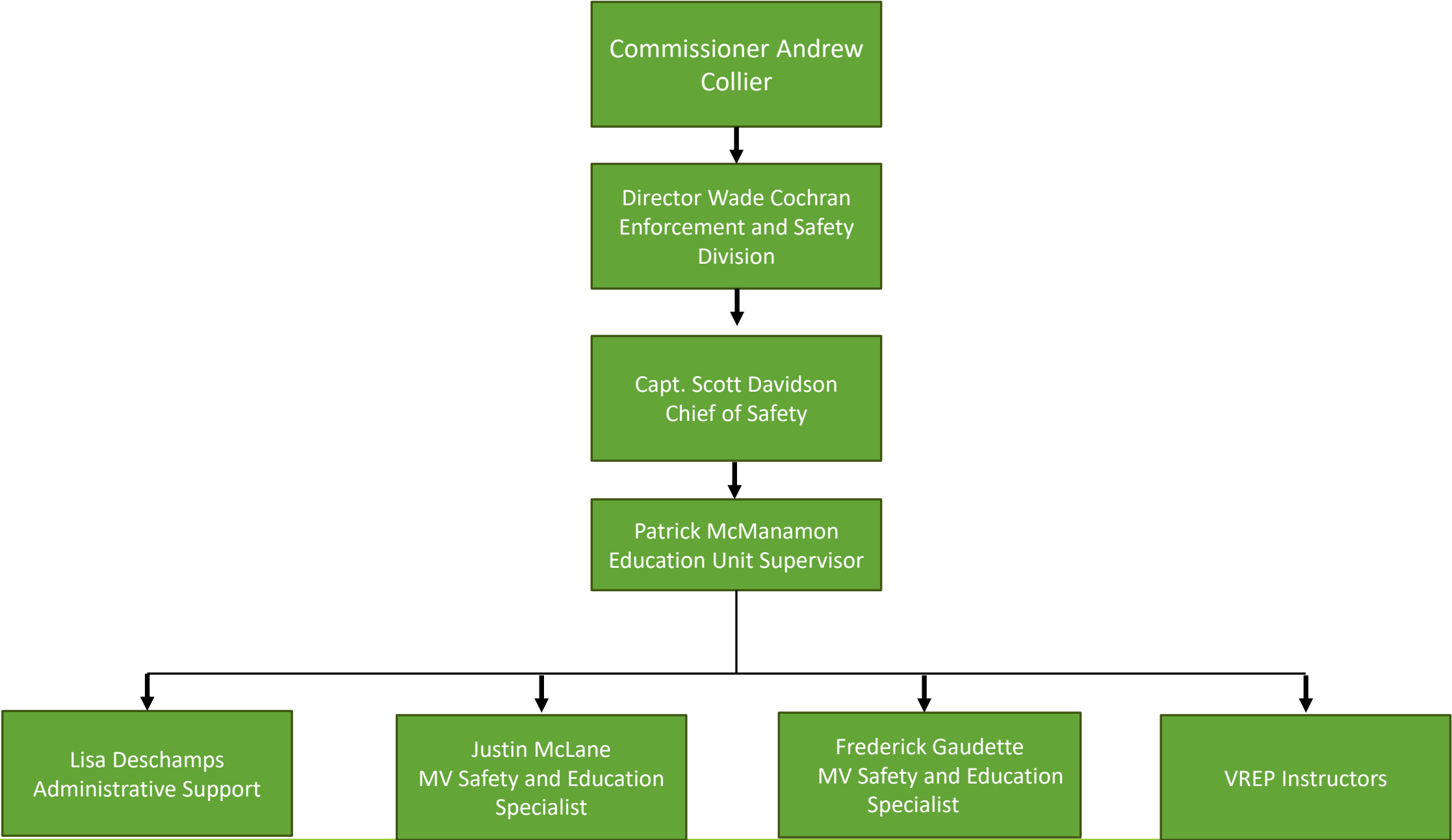

Vermont Rider Education Program (VREP)



Vermont Rider Education Program (VREP)

Administration

Program Coordinator: Frederick Gaudette

30 Seasonal Instructors

7 Sites

8 Ranges

4 Courses Offered

Wilkens Harley Davidson



Vermont Rider Education Program (VREP)



Range Locations:

Highgate: AOT

Colchester: AOT (Fort) 2 Ranges

Berlin: Blue Cross / Blue Shield

St. Johnsbury: Scales

Dummerston: AOT

East Dorset: AOT

Pittsford: Police Academy

Vermont Rider Education Program (VREP)

Courses Offered

Basic Rider Course (2 Days) – All Ranges

3 wheeled Basic Rider Course (2 Days) –
Colchester

Intermediate Rider Course – License Waiver (1
Day) – Berlin and Colchester

Advanced Rider Course (1 Day) – Berlin and
Colchester



Vermont Rider Education Program (VREP)



RiderCoach Prep

New RiderCoaches

9 Days

Mentored

8 Candidates



Vermont Rider Education Program (VREP)

Quality Assurance

Hosted Motorcycle Safety Foundation Class

11 States Represented

17 Participants

3 Education Unit Staff Trained



Vermont Rider Education Program (VREP)

2024 Stats:



NUMBER OF TRAINING SITES	8
NUMBER OF INSTRUCTORS	34*

COURSES	SCHEDULED	ACTUAL HELD
BASIC RIDER COURSES (BRC)	106	92**
INTERMEDIATE RIDER COURSE LICENSE WAIVER (IRCLW)	5	5
ADVANCE RIDER COURSE (ARC)	5	4
3 WHEELED BASIC RIDER COURSE (3	4	2***
TOTAL	120	9

STUDENTS	ENROLLED	ATTENDED	PASSED	PASSING RATE
BASIC RIDER COURSE	965	849	754	88.81%
INTERMEDIATE RIDER COURSE LICENSE WAIVER	57	44	43	97.73%
ADVANCED RIDER COURSE	37	31	31	100.00%
3 WHEEL BASIC RIDER COURSE	21	21	21	100.00%
TOTAL	1080	945	849	89.84%

Vermont Rider Education Program (VREP)

National Associations

Vermont DMV Representative on the State
Motorcycle Safety Foundation (SMSA)

State Representative to the Motorcycle Safety
Foundation (MSF)

National Highway Traffic Safety Administration
(NHTSA) – Motorcycle Safety Assessment
(2024)



Driver Education



Driver Education

Administration

Program Coordinator: Justin McLane

63 Standard Driver Education Schools

71 Standard Driver Education Instructors

35 3rd Party Examiners

7 Commercial Driver Licensing Schools

33 Commercial Driver Licensing Instructors



Driver Education



Licensing of Schools

Application

Fee

Background Check

Site Visit

Vehicle Check

Audit

2 Years

Driver Education

Licensing of Instructors (Standard)

Required Educational Courses

Application and Fee

Testing

Curriculum Verification

Background Check

Initial Shadowing

Audit

2 Years

30 Hours of Continuing Education



Driver Education



Standard Driver Education Requirements

Learner's Permit

30 Hours of Classroom

6 Hours of Behind the Wheel

6 Hours of Observation

Concurrent

Entered Into DECS

Driver Education

3rd Party Examiners

Driver Instructor

2 Years

100 Students

Training On Testing Procedures and Scoring

Test Routes

Shadow

Audit

VERMONT
Department of Motor Vehicles
Agency of Transportation
dmv.vermont.gov

Road Test Rating Sheet
120 State Street
Montpelier, Vermont 05603
802.828.2000

Name of Applicant _____ Date of Birth _____
License # _____ Location of Exam _____

	Score
Starting	Look(4) <input type="checkbox"/> Signal(2) <input type="checkbox"/> Steer(3) <input type="checkbox"/>
Parallel Park	Signal (R)(2) <input type="checkbox"/> Steer(3) <input type="checkbox"/> Signal (L)(2) <input type="checkbox"/> Look(4) <input type="checkbox"/>
Hill Start	Signal (R)(2) <input type="checkbox"/> Signal (L)(2) <input type="checkbox"/> Look(4) <input type="checkbox"/> Steer(3) <input type="checkbox"/>
Turn Around	Signal (R)(2) <input type="checkbox"/> Left of Center(2) <input type="checkbox"/> Signal (L)(2) <input type="checkbox"/> Improper(7) <input type="checkbox"/> Steer(3) <input type="checkbox"/> Look(4) <input type="checkbox"/> Look Rear(4) <input type="checkbox"/>
Yield	Vehicle(10) <input type="checkbox"/> Pedestrian(10) <input type="checkbox"/> Sign(10) <input type="checkbox"/> Other(10) <input type="checkbox"/>
Signal	Right(2) <input type="checkbox"/> Left(2) <input type="checkbox"/> Look(4) <input type="checkbox"/> Steer(3) <input type="checkbox"/>
Right Turn	Left of Center(2) <input type="checkbox"/> Look(4) <input type="checkbox"/> Signal (L)(2) <input type="checkbox"/>
Left Turn	Left of Center(2) <input type="checkbox"/> Look(4) <input type="checkbox"/> Signal (R)(2) <input type="checkbox"/>
Intersections	Cross Walk(2) <input type="checkbox"/> Pedestrian(2) <input type="checkbox"/>
Shifting	Lane(5) <input type="checkbox"/> View(2) <input type="checkbox"/> Steering(3) <input type="checkbox"/>
Speed Control	Top Gear(4) <input type="checkbox"/> Top Speed(3) <input type="checkbox"/> Emission(4) <input type="checkbox"/>
Attention	Blue/Pedestrian(4) <input type="checkbox"/> Clutch Control(4) <input type="checkbox"/> Coasting(4) <input type="checkbox"/>
Braking	Gear Select(4) <input type="checkbox"/> Look(4) <input type="checkbox"/> Look Rear(4) <input type="checkbox"/>
Mandatory Rejection	Top Clutch(4) <input type="checkbox"/> Yellow Light(4) <input type="checkbox"/> Miscellaneous(4) <input type="checkbox"/>
Braking	Top Gear(4) <input type="checkbox"/> Side Street(2) <input type="checkbox"/>
Mandatory Rejection	Crash <input type="checkbox"/> Red Light <input type="checkbox"/> Exceed Speed Limit <input type="checkbox"/>
Braking	Stop Sign <input type="checkbox"/> Dangerous Actions (explain in comments) <input type="checkbox"/>
Passed <input type="checkbox"/> Failed <input type="checkbox"/>	Total Points (21 fails) _____

Comments: _____

Examiner Signature _____ Date of Exam _____

VN-056 2M 07/2024 MTC DMV | Applicant | Examiner

VERMONT
Department of Motor Vehicles
Agency of Transportation
dmv.vermont.gov

Driver Education Exam Certificate
120 State Street
Montpelier, Vermont 05603
802.828.2000

90 Day Temporary License

Student Last Name _____ First Name _____ Middle Name _____

The above-named person has passed the road test examination as specified in 23 V.S.A. §632.

Learner Permit Number _____ Date of Birth (mm/dd/yyyy) _____ Date of Exam (mm/dd/yyyy) _____ Expires on (mm/dd/yyyy) _____

Name of School _____ Printed Name of Examiner _____ Signature of Examiner _____

VN-056 2M 06/2021 MTC DMV | Applicant | Examiner Control Number - A 9585

Driver Education

3rd Party Examiners

Test own students

Test other Teens who have completed Driver's Education and are in the Driver Education Certification System (DECS)

Test Adults (New as of July 2024)

Retest Unsuccessful (New as of July 2024)

VERMONT
Department of Motor Vehicles
Agency of Transportation
dmv.vermont.gov

Road Test Rating Sheet
120 State Street
Montpelier, Vermont 05603
802.828.2000

Name of Applicant _____ Date of Birth _____
License # _____
Location of Exam _____

	Score
Starting	Look(4) <input type="checkbox"/> Signal(2) <input type="checkbox"/> Steer(3) <input type="checkbox"/>
Parallel Park	Signal (R)(2) <input type="checkbox"/> Steer(3) <input type="checkbox"/> Signal (L)(2) <input type="checkbox"/> Look(4) <input type="checkbox"/>
Hill Start	Signal (R)(2) <input type="checkbox"/> Signal (L)(2) <input type="checkbox"/> Look(4) <input type="checkbox"/> Steer(3) <input type="checkbox"/>
Turn Around	Signal (R)(2) <input type="checkbox"/> Left of Center(2) <input type="checkbox"/> Signal (L)(2) <input type="checkbox"/> Improper(7) <input type="checkbox"/> Steer(3) <input type="checkbox"/> Look(4) <input type="checkbox"/> Look Rear(4) <input type="checkbox"/>
Yield	Vehicle(10) <input type="checkbox"/> Pedestrian(10) <input type="checkbox"/> Sign(10) <input type="checkbox"/> Other(10) <input type="checkbox"/>
Signal	Right(2) <input type="checkbox"/> <input type="checkbox"/> <input type="checkbox"/> <input type="checkbox"/> Look(2) <input type="checkbox"/> <input type="checkbox"/> <input type="checkbox"/> <input type="checkbox"/>
Right Turn	Left of Center(2) <input type="checkbox"/> <input type="checkbox"/> <input type="checkbox"/> <input type="checkbox"/> Look(2) <input type="checkbox"/> <input type="checkbox"/> <input type="checkbox"/> <input type="checkbox"/>
Left Turn	Left of Center(2) <input type="checkbox"/> <input type="checkbox"/> <input type="checkbox"/> <input type="checkbox"/> Water(2) <input type="checkbox"/> <input type="checkbox"/> <input type="checkbox"/> <input type="checkbox"/>
Intersections	Cross Walk(2) <input type="checkbox"/> <input type="checkbox"/> <input type="checkbox"/> Position(2) <input type="checkbox"/> <input type="checkbox"/> <input type="checkbox"/>
Shifting	Lane(5) <input type="checkbox"/> View(2) <input type="checkbox"/> Steering(3) <input type="checkbox"/>
Speed Control	Top Road(4) <input type="checkbox"/> <input type="checkbox"/> <input type="checkbox"/> Top Road(3) <input type="checkbox"/> Emerge(4) <input type="checkbox"/>
Attention	Blue/Pedestrian(4) <input type="checkbox"/> Clutch Control(4) <input type="checkbox"/> Coasting(4) <input type="checkbox"/>
Braking	Gear Select(4) <input type="checkbox"/> Look(4) <input type="checkbox"/> Look Rear(4) <input type="checkbox"/>
Mandatory Rejection	Top Observe(4) <input type="checkbox"/> Yellow Light(4) <input type="checkbox"/> Miscellaneous(4) <input type="checkbox"/>
Braking	Top Road(4) <input type="checkbox"/> Side Street(2) <input type="checkbox"/>
Mandatory Rejection	Crash <input type="checkbox"/> Red Light <input type="checkbox"/> Exceed Speed Limit <input type="checkbox"/>
Passed <input type="checkbox"/> Failed <input type="checkbox"/>	Total Points (21 fails)

Comments: _____

Examiner Signature _____ Date of Exam _____

VN-056 2M 06/2021 MTC DMV | Applicant | Examiner

VERMONT
Department of Motor Vehicles
Agency of Transportation
dmv.vermont.gov

Driver Education Exam Certificate
120 State Street
Montpelier, Vermont 05603
802.828.2000

90 Day Temporary License

Student Last Name _____ First Name _____ Middle Name _____

The above-named person has passed the road test examination as specified in 23 V.S.A. §632.

Learner Permit Number _____ Date of Birth (mm/dd/yyyy) _____ Date of Exam (mm/dd/yyyy) _____ Expires on (mm/dd/yyyy) _____

Name of School _____ Printed Name of Examiner _____ Signature of Examiner _____

VN-056 2M 06/2021 MTC DMV | Applicant | Examiner Control Number - A 9585

Driver Education



New to Driver's Education (Post Covid):

Online Permit Test

Online Temporary Permit

Real Time Virtual Classroom

Increased 3rd Party Examiners from 3 to 35

Allowed Testing of own students, other student and as of July, 2024 Adults and Retests

Driver Education

Standard Driver Education Stats – 2024

	DMV	AOE	TOTAL
TOTAL STUDENTS	2772	4489	7261
PASSED	2503	3114	5617
PASSING RATE	90.30%	69.37%	77.36%
INCOMPLETE	225	1205	1430
DROPPED	16	45	61
FAILED	28	125	153
TOTAL	2772	4489	7261



INDIVIDUALS TESTING (ROAD) FOR CLASS D LICENSE (CALANDER YEAR 2024)					
AGE	PASS	PERCETAGE	FAIL	PERCENTAGE	TOTAL TESTED
16	3296	85%	582	15%	3878
17	620	73%	229	27%	849
18	610	67%	298	33%	908
19	279	66%	145	34%	424
20	219	67%	109	33%	328
21	171	60%	112	40%	283
22	168	61%	107	39%	275
23	172	65%	91	35%	263
24	152	66%	77	34%	229
25	143	61%	93	39%	236



Driver Education

CDL Education Requirements

Meet National Standard

Entry Level Driver Training (FMCSR)

Theory

Range

Road

No Minimum Hour Requirements

Student must show competency in Theory,
Range and Road



Driver Education

Licensing of CDL Instructors:

Application and Fee

Testing

Background Check

Initial Shadowing

Audit

2 Years



Driver Education

Summer Summit

Coordinated through DMV

Highway Safety Grant

Open to all D.E. Instructors

Free

8 Hours

Usually held at St Michaels College in August



Driver Education



National Associations

DMV Representative and Board Member of the Vermont Traffic Safety and Driver Education Association (VTSEA)

Board Member of the New England Traffic Safety and Driver Education Association (NETSEA)

Member of the American Driver and Traffic Safety Education Association (ADTSEA)

National Highway Traffic Safety Administration (NHTSA) – Driver Education Assessment First state to have the assessment done twice.



Commercial Driver License - RV



Commercial Driver License - RV

States That Require A CDL or Special Endorsement

California, Hawaii, Illinois, Kansas, Maryland, Michigan, Nevada, New Mexico, New York, North Carolina, Pennsylvania, South Carolina, Texas, Wyoming

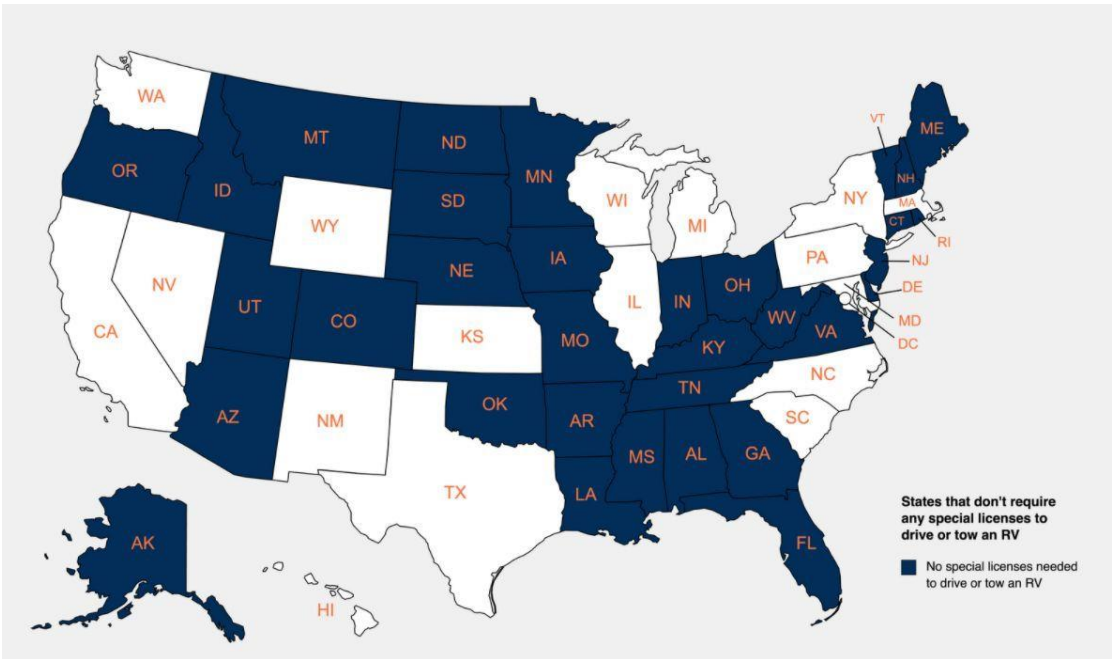

Commercial Driver License - RV

CDL

Class B CDL

26,001 pounds GVWR or more (no trailer)

26,001 pounds GVWR with a trailer less than 10,001 pounds GVWR

Class A CDL

26,001 pounds or more CGVWR with a trailer that has a GVWR of 10,001 pounds or more



Commercial Driver License - RV

Obtaining CDL

Entry Level Driver Training (Federal
Motor Carrier Safety Administration)

Medical Certificate

Written Test for Learner's Permit
(General Knowledge, Air Brake,
Combination)

Skills Test



Commercial Driver License - RV

DMV Schools

6 to 7 locations

Classroom

Range

Class A Motor Home

Dual Axle Pick Up

Trailer Coach

Utility Trailer

Instructors



Commercial Driver License - RV



Licensed CDL Schools

Equipment

Instructors

Customer Base

Presently there are no DMV licensed Schools that are prepared to instruct

Commercial Driver License - RV

What about:

Those who have experience already

Out of State Drivers



Commercial Driver License - RV

School Bus



School Bus

Administration

Program Coordinator

23 Certified School Bus Clinic Instructors



School Bus



Instructor Qualifications

Class B CDL with Passenger and School Bus Endorsement.

10 Years driving experience

Application

Background Record Check

Co Teach 5 Clinics with an experience Instructor

Sign off from Program Coordinator after observing Instructor

Audit

2 Year Recert

School Bus

Clinic Requirements

Use State Curriculum

8 Hours

Mixture of Classroom And In Bus Activities

Must Attend Entire Clinic For Credit



School Bus

School Bus Stats - 2024



NUMBER OF INSTRUCTORS	23
NUMBER OF CLINICS HELD	57

	TYPE I	TYPE II	UNKNOWN	MFSAB TYPE II ONLINE
NUMBER OF NEW DRIVERS	159	98	12	
NUMBER OF RENEWAL DRIVERS	231	45	1	
TOTAL	390	143	13	13

TOTAL NUMBER OF PARTICIPANTS	559
------------------------------	-----

MONTH	BUS TYPE							TOTAL
	NEW DRIVERS			RENEWAL DRIVERS			MFSAB TYPE II	
	TYPE I	TYPE II	UNKNOWN	TYPE I	TYPE II	UNKNOWN		
JANUARY	14	2	0	12	4	0	0	32
FEBRUARY	6	22	1	17	4	0	0	50
MARCH	7	8	1	28	5	0	0	49
APRIL	6	3	1	32	1	0	0	43
MAY	12	1	1	13	2	0	0	29
JUNE	18	5	0	14	4	0	0	41
JULY	10	5	2	12	2	0	0	31
AUGUST	25	42	2	42	9	1	11	132
SEPTEMBER	19	1	3	13	3	0	0	39
OCTOBER	16	2	0	8	4	0	0	30
NOVEMBER	20	4	1	27	4	0	2	58
DECEMBER	6	3	0	13	3	0	0	25
	159	98	12	231	45	1	13	559

CLINIC TYPE		
IN PERSON	MFSAB TYPE II ONLINE	TOTAL
3	0	3
3	0	3
5	0	5
4	0	4
3	0	3
4	0	4
2	0	2
10	2	12
4	0	4
4	0	4
7	2	9
4	0	4
53	4	57

School Bus



National Organizations

Vermont Representative, Past President and Board Member of the National Association of State Directors for Pupil Transportation Services (NASDPTS)

Delegation Chair for the National Congress of School Transportation (NCST)

17th Congress Steering Committee Chair

School Bus

National Congress on School Transportation

Every State, Washington D.C. and U.S.
Territories can send a Delegation

5 Years

Amendments are voted on by the Delegations
represented

1 State – 1 Vote

National School Transportation Specifications
and Procedures Manual

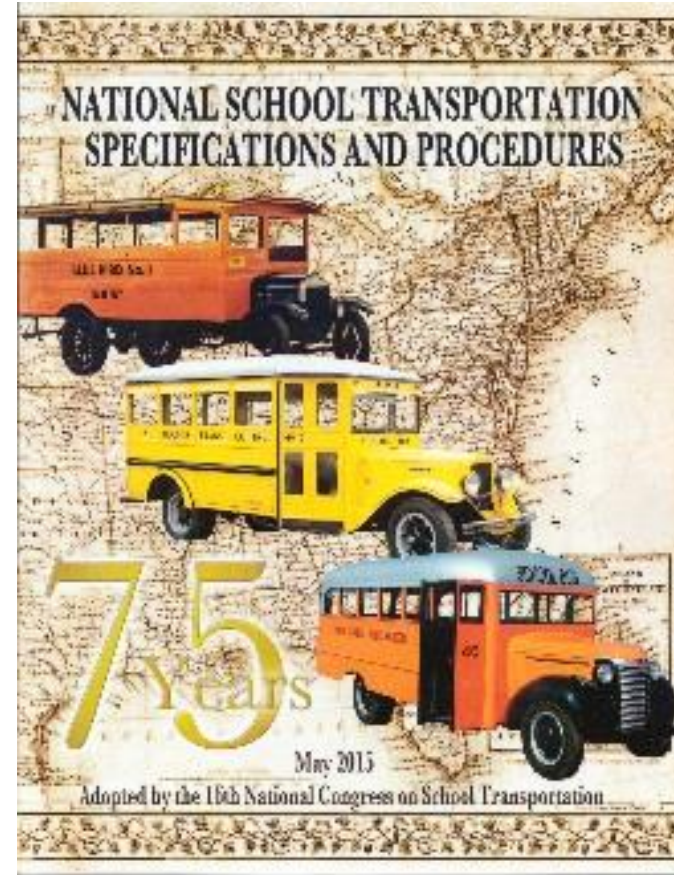

Red Light Cameras On School Buses



Red Light Cameras On School Buses



All buses have cameras installed

Driver written Statement

Photo as supporting documentation

Mandates Ticket be issued to registered owner

Removes Officer Ability to investigate

Removes Points

Other Trainings

Other Trainings Provided

Diminished Skills

Specialized Vehicles



Other Duties In Unit

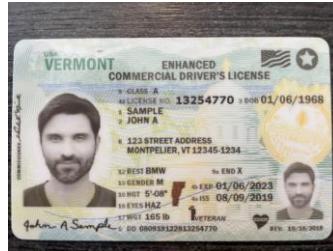

Other Duties

VIP IDs

Undercover IDs

Employee Backgrounds

Child Carseat Installation

DMV Examiner Training and Updates

Driver Testing

