Traditional Grading System vs. Standards-Based Grading System

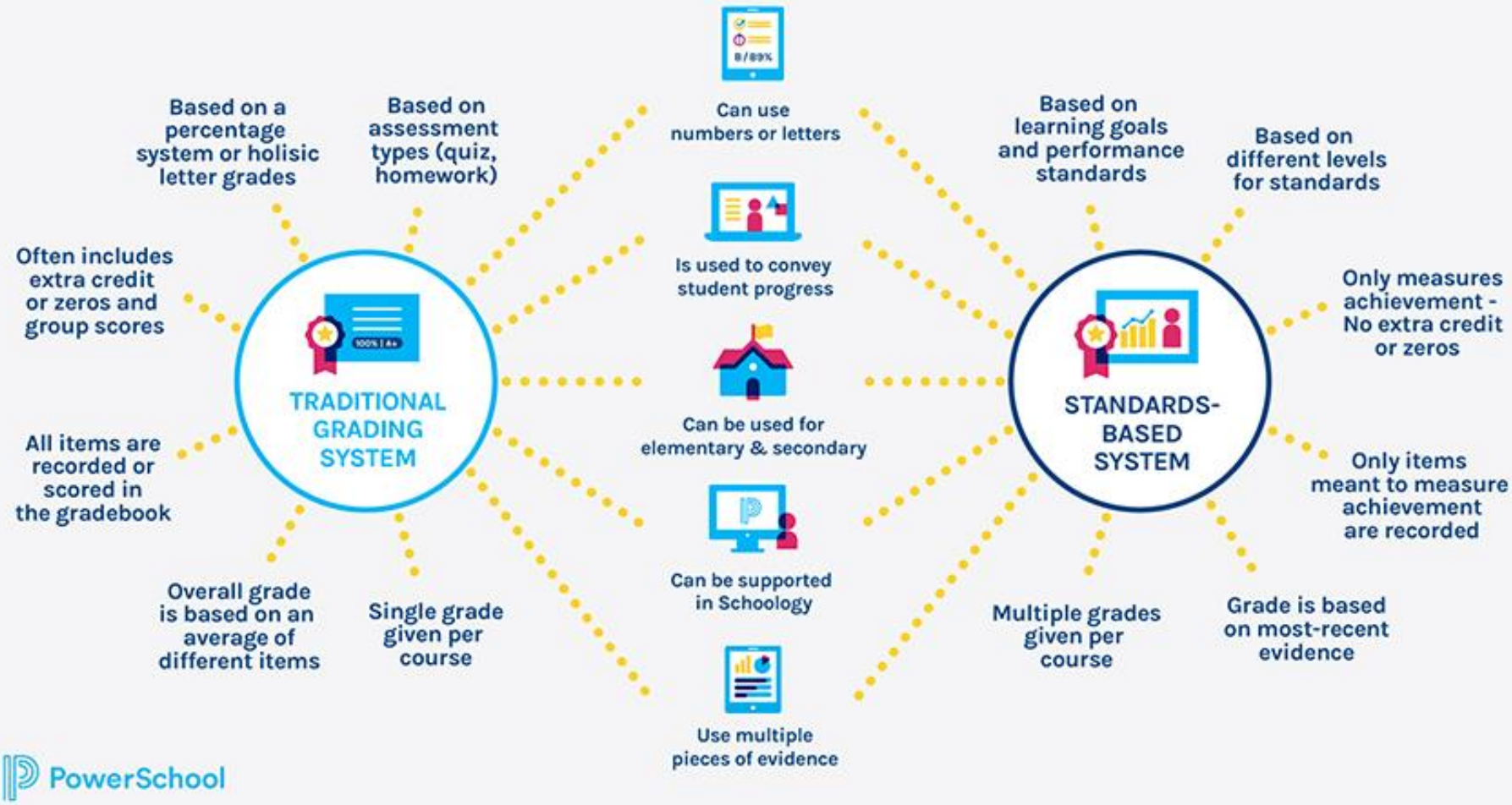

PowerSchool