OWINN
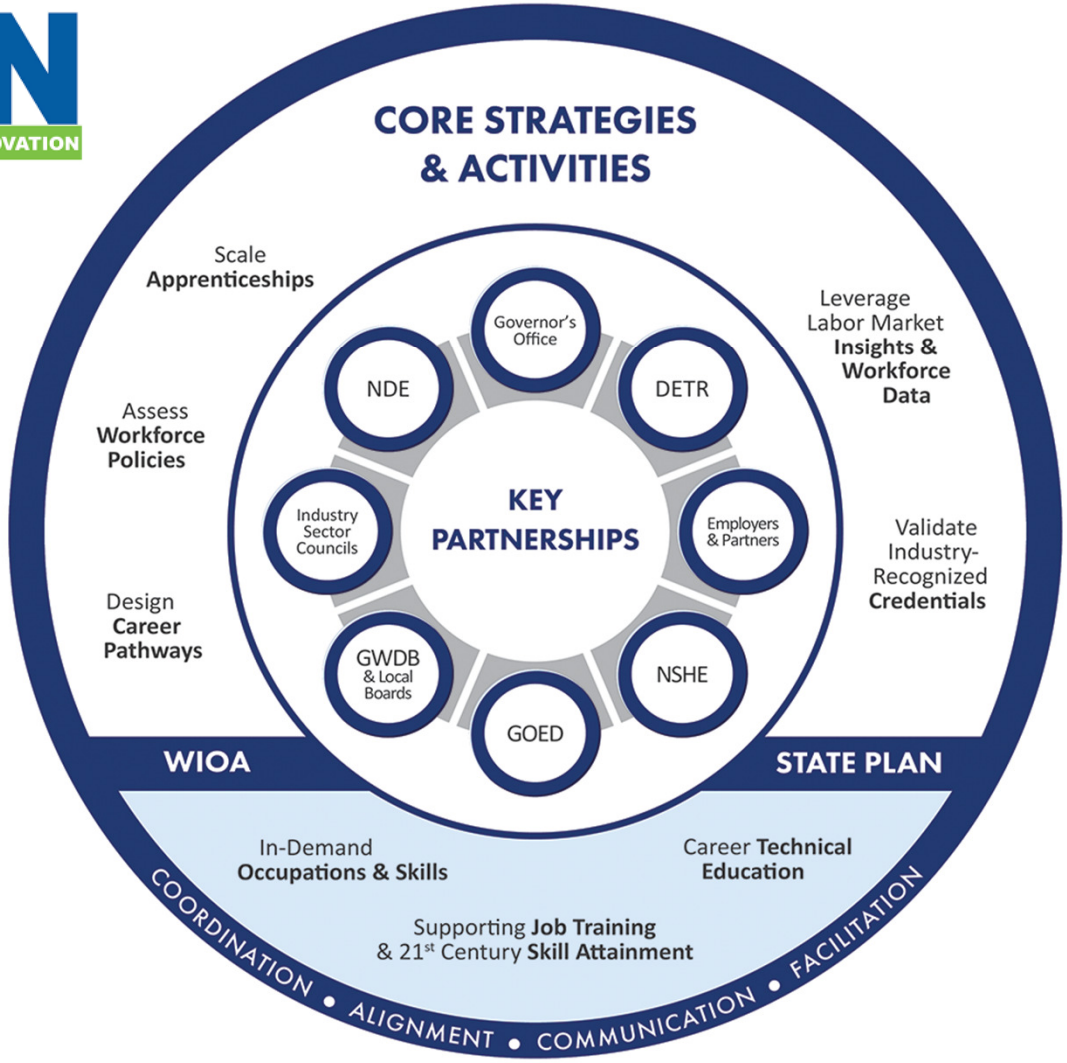
GOVERNOR'S OFFICE OF WORKFORCE INNOVATION