

SPAN: 453-143-10212  
in Orange, Vermont

Scale 1:5000, 1"=416.7' (if printed on 18x24")  
Orthophoto Series 5000  
510183, 510185, 512183, and 512185, 2018

Elisabeth (Tij) McLane  
Strafford, Vermont  
VT Forester License: 148.0122089, exp 9/30/20  
Phone: 802.765-4745  
FMP UVA Update: April, 2020

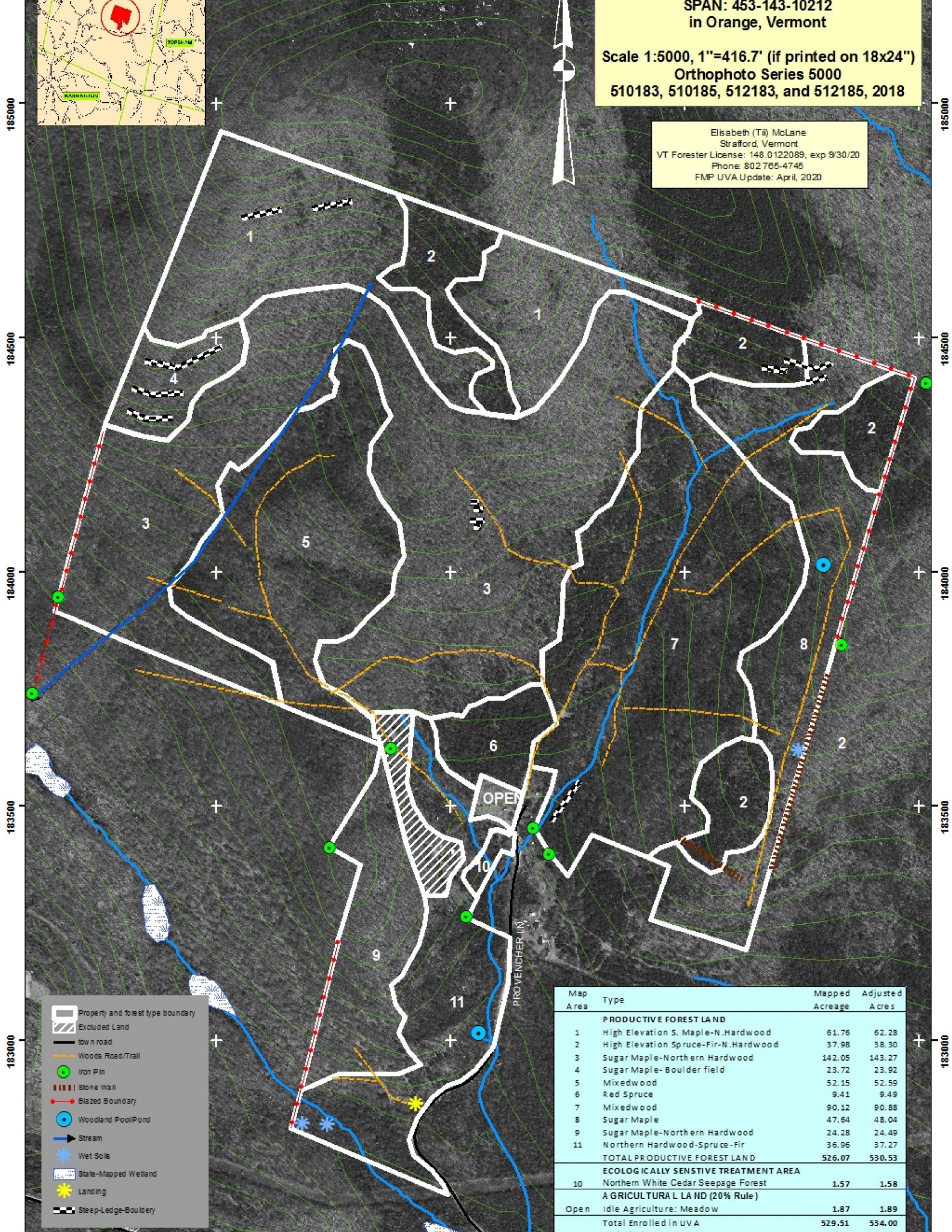

- Property and forest type boundary
- Excluded Land
- town road
- Woods Road/Trail
- Iron Pin
- Stone Wall
- Blazed Boundary
- Woodland Pool/Pond
- Stream
- Wet Soils
- State-Mapped Wetland
- Landing
- Steep-Ledge-Bouldery

Map Area	Type	Mapped Acreage	Adjusted Acres
<b>PRODUCTIVE FOREST LAND</b>			
1	High Elevation S. Maple-N.Hardwood	61.76	62.28
2	High Elevation Spruce-Fir-N.Hardwood	37.98	38.30
3	Sugar Maple-Northern Hardwood	142.05	143.27
4	Sugar Maple-Boulder field	23.72	23.92
5	Mixedwood	52.15	52.59
6	Red Spruce	9.41	9.49
7	Mixedwood	90.12	90.88
8	Sugar Maple	47.64	48.04
9	Sugar Maple-Northern Hardwood	24.28	24.49
11	Northern Hardwood-Spruce-Fir	36.96	37.27
<b>TOTAL PRODUCTIVE FOREST LAND</b>		<b>526.07</b>	<b>530.53</b>
<b>ECOLOGICALLY SENSITIVE TREATMENT AREA</b>			
10	Northern White Cedar Seepage Forest	1.57	1.58
<b>AGRICULTURAL LAND (20% Rule)</b>			
Open	Idle Agriculture: Meadow	1.87	1.89
<b>Total Enrolled in UVA</b>		<b>529.51</b>	<b>534.00</b>
<b>Excluded From UVA</b>		<b>6.00</b>	
<b>TOTAL GRAND LIST</b>		<b>540.00</b>	