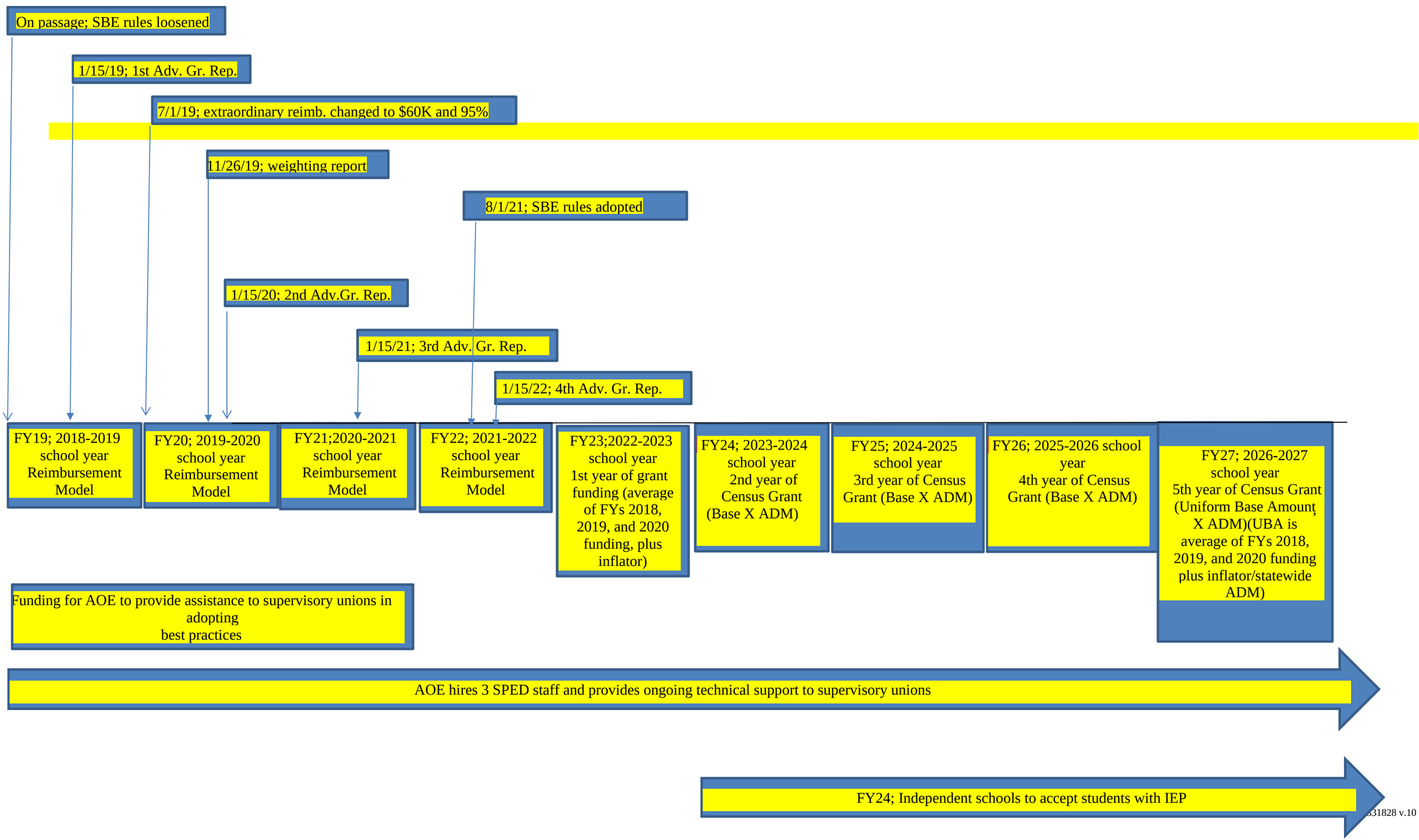Special Education Funding; Act 173 (as amended); Timeline
1/19/21 (v.8)