

**3 Acre Rule List**

SITE NUMBER	BUILDING	ADDRESS (E-911)	TOWN	MAPPED IMPERVIOUS (ACRES)	STORMWATER PERMIT #'S	Permit Date	Permitted Imperious (Acres)	Lot Size (Acres)	BGS Calculated Impervious (Acres)	Estimated Stormwater Construction Cost	Stormwater Permit Fees	Design Cost at 15%	3-9050 Permit Submission By	Notes
1205	Central Services, Troop HQ, Garage	1078, 1080 U.S. Route 2	Middlesex	3.33	5943-9010	28 Sep 2018	0.21	7.50	3.10	\$280,000	\$289	\$42,000	01 Jan 2021	Infiltration gallery under parking lots due to lower lawn area reserved for septic systems.
1201	Capital Complex		Montpelier	14.75	3229-9010.R	08 Feb 2011	14.75	23.27	0.00	\$1,928,000	\$1,475	\$290,000	01 Jan 2021	Appears to be all of Capital Complex, infiltration gallery under lawn and parking lots.
1201	5 Green Mountain Drive	5 Green Mountain Drive	Montpelier	2.85	7165-9015	13 Mar 2015	1.29	5.70	3.64	\$350,000	\$235	\$53,000	01 Jan 2021	Infiltration gallery installed under parking lots due to lower lawn area reserved for septic systems.
1304	NSCF	2559 Glen Road	Newport	?	3232-9015.2A	23 Feb 2018	5.46	44.50	9.00	\$0	\$354	\$0	01 Oct 2022	Stormwater system recently repaired and updated since 2012. No cost for construction, in compliance.
1509	Vt Police & Fire Academy	93 Davison Drive	Pittsford	11.76	5620-9010.A	07 Aug 2018	3.10	120.45	11.25	\$1,065,042	\$1,793	\$159,000	01 Jan 2022	Propose a feasibility study for stormwater design initial cost estimate
1110	NWSCF	3649 Lower Newton Road	St. Albans	12.57	None Issued	?	0.00	161.00	8.19	\$1,070,269	\$1,802	\$160,000	01 Jan 2021	Propose a feasibility study for stormwater design initial cost estimate
1114	Northland Job Corps	100 MacDonough Drive	Vergennes	10.31	None Issued	?	0.00	66.00	10.27	\$1,342,000	\$2,259	\$200,000	01 Jan 2022	Propose a feasibility study for stormwater design initial cost estimate
1401	WSOC	280 State Drive	Waterbury	27.42	6126-9010.A	28 Jun 2019	6.58	?	18.41	\$1,540,000	\$2,602	\$230,000	01 Jan 2021	The entire site was not permitted under the reconstruction of the facility. Propose a feasibility study for stormwater design initial cost estimate
<b>Subtotals</b>										<b>\$7,575,311</b>	<b>\$10,809</b>	<b>\$1,134,000</b>		
<b>Total Cost</b>										<b>\$8,720,121</b>				

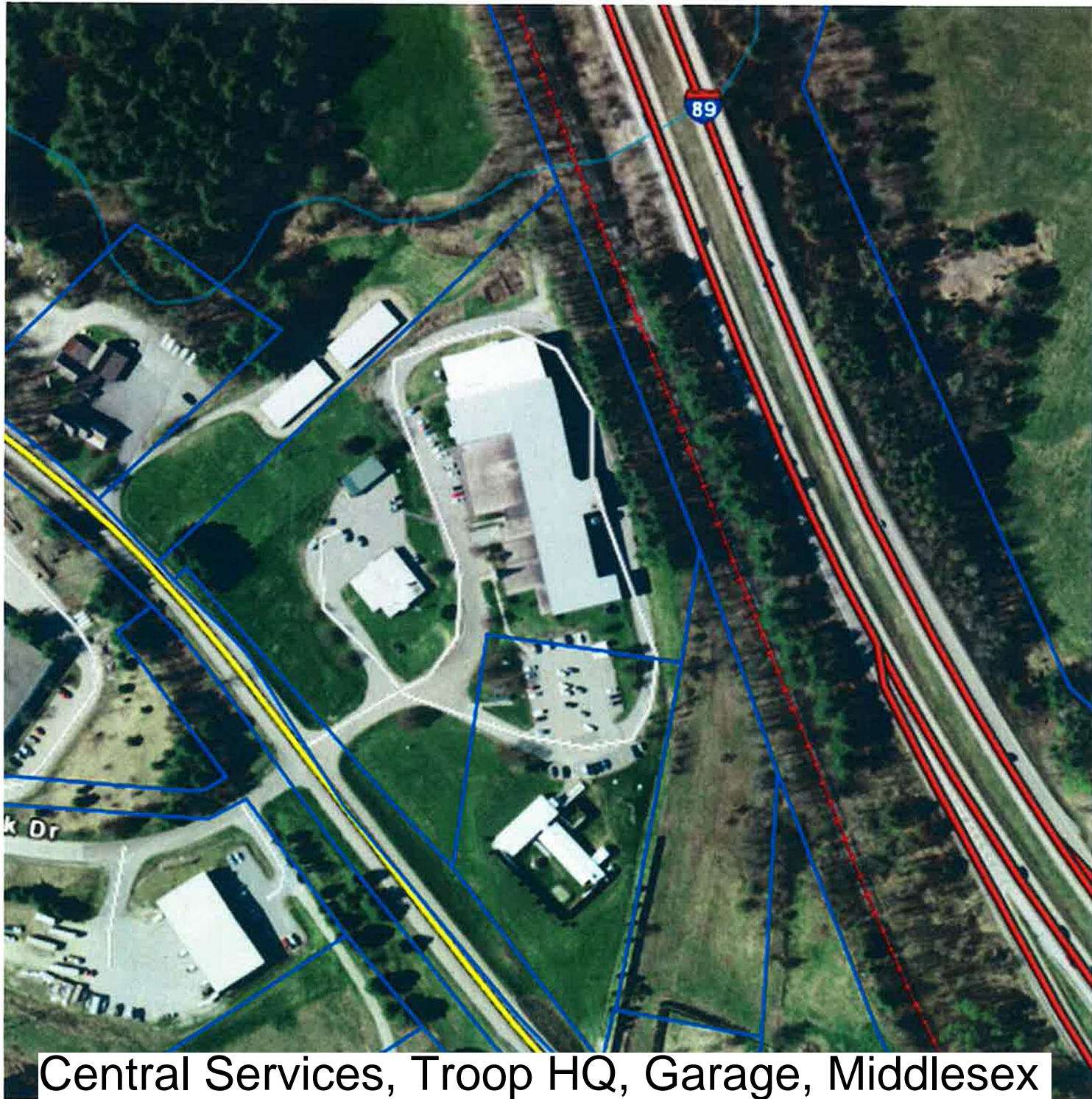

Central Services, Troop HQ, Garage, Middlesex

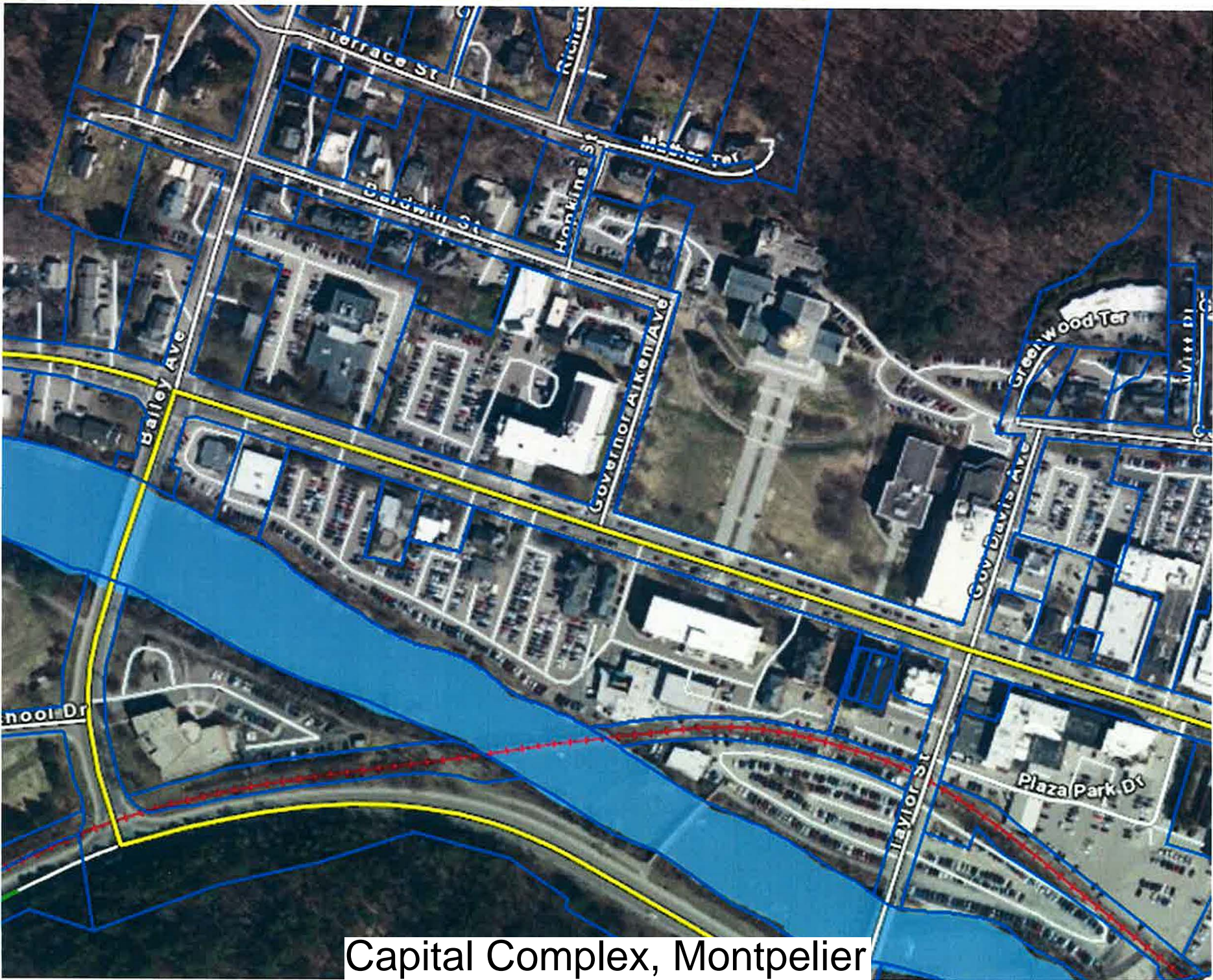

# Capital Complex, Montpelier



5 Green Mountain Drive, Montpelier



Northern State Correctional Facility (NSCF), Newport

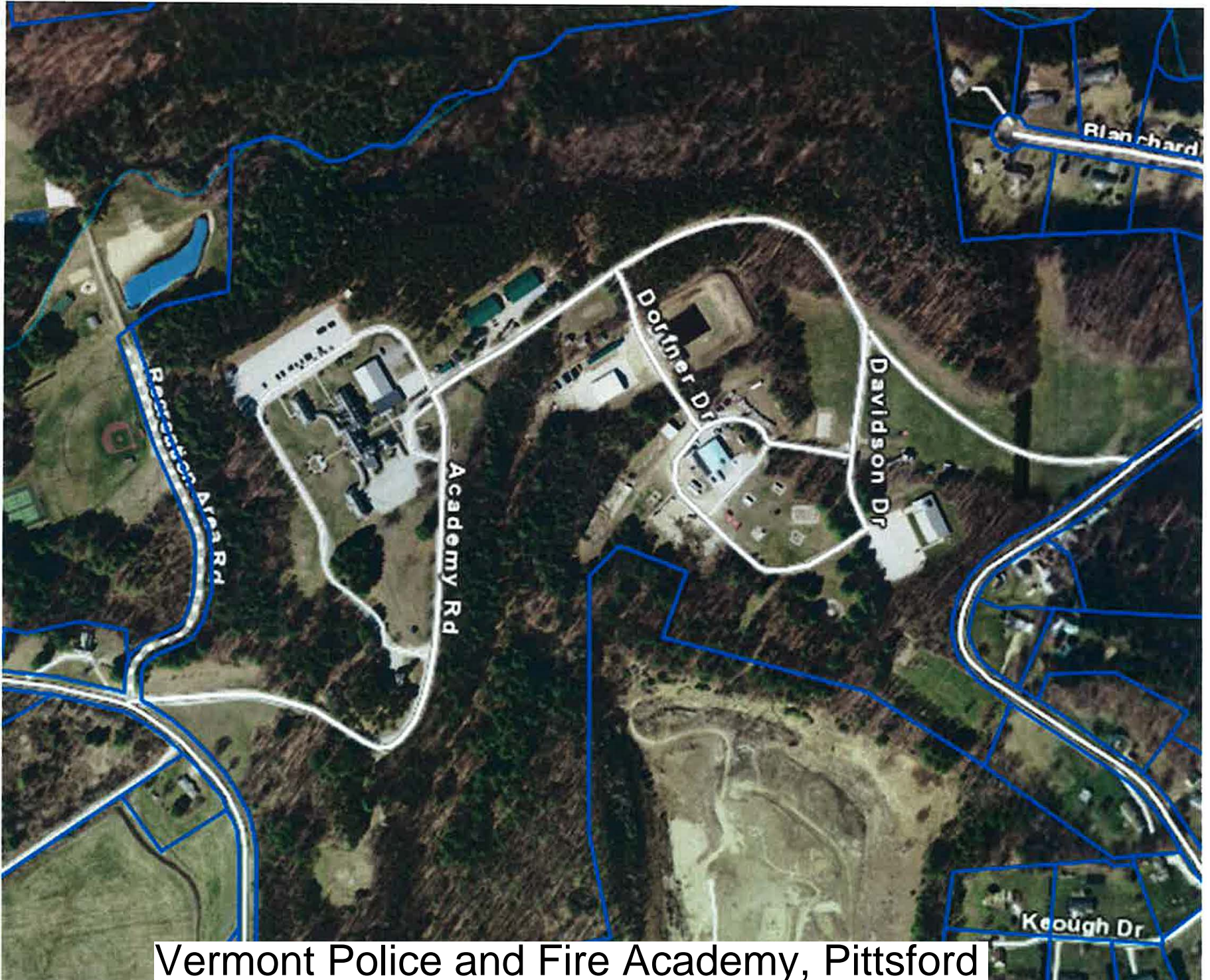

Vermont Police and Fire Academy, Pittsford

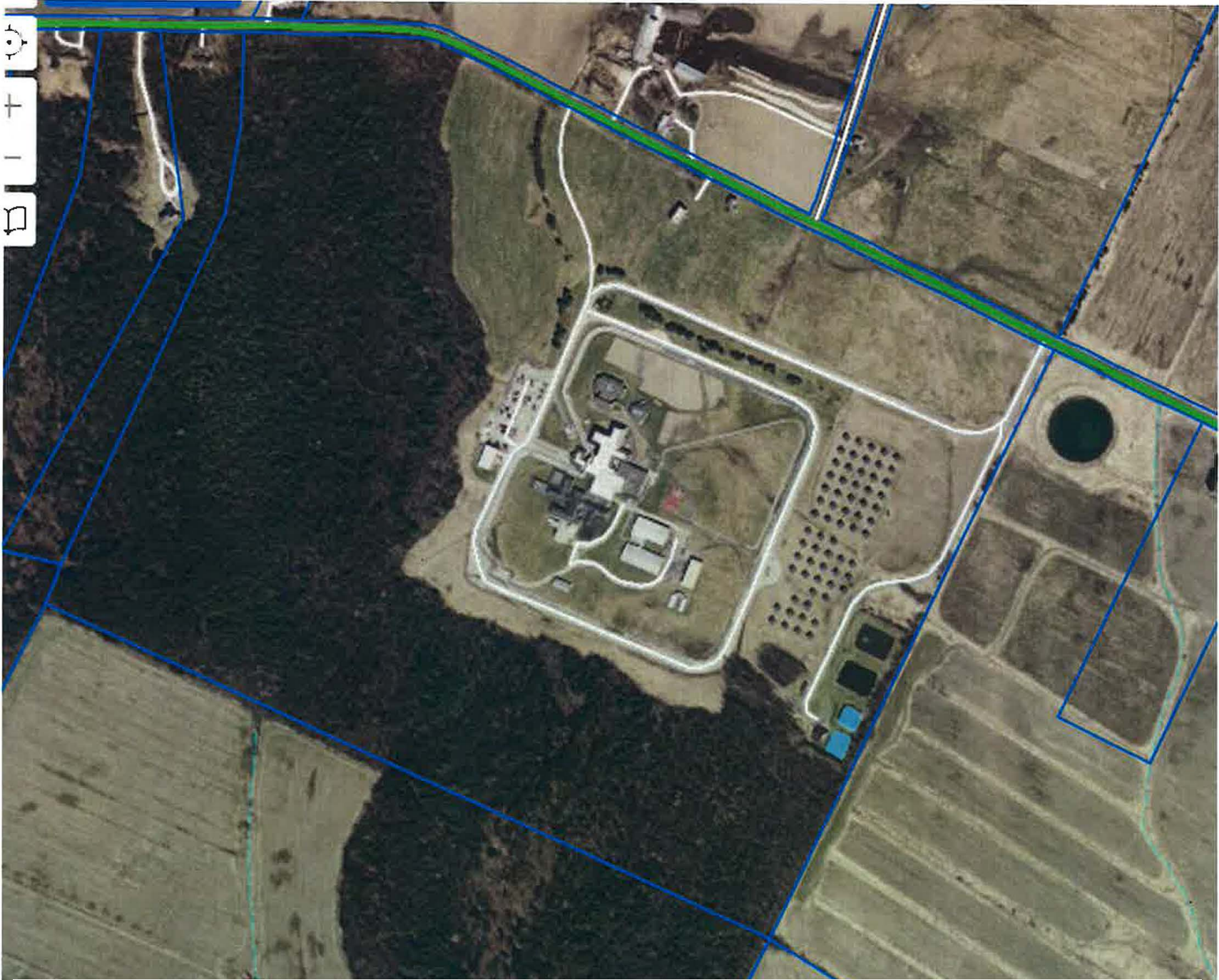

Northwest State Correctional Facility (NWSCF), St. Albans

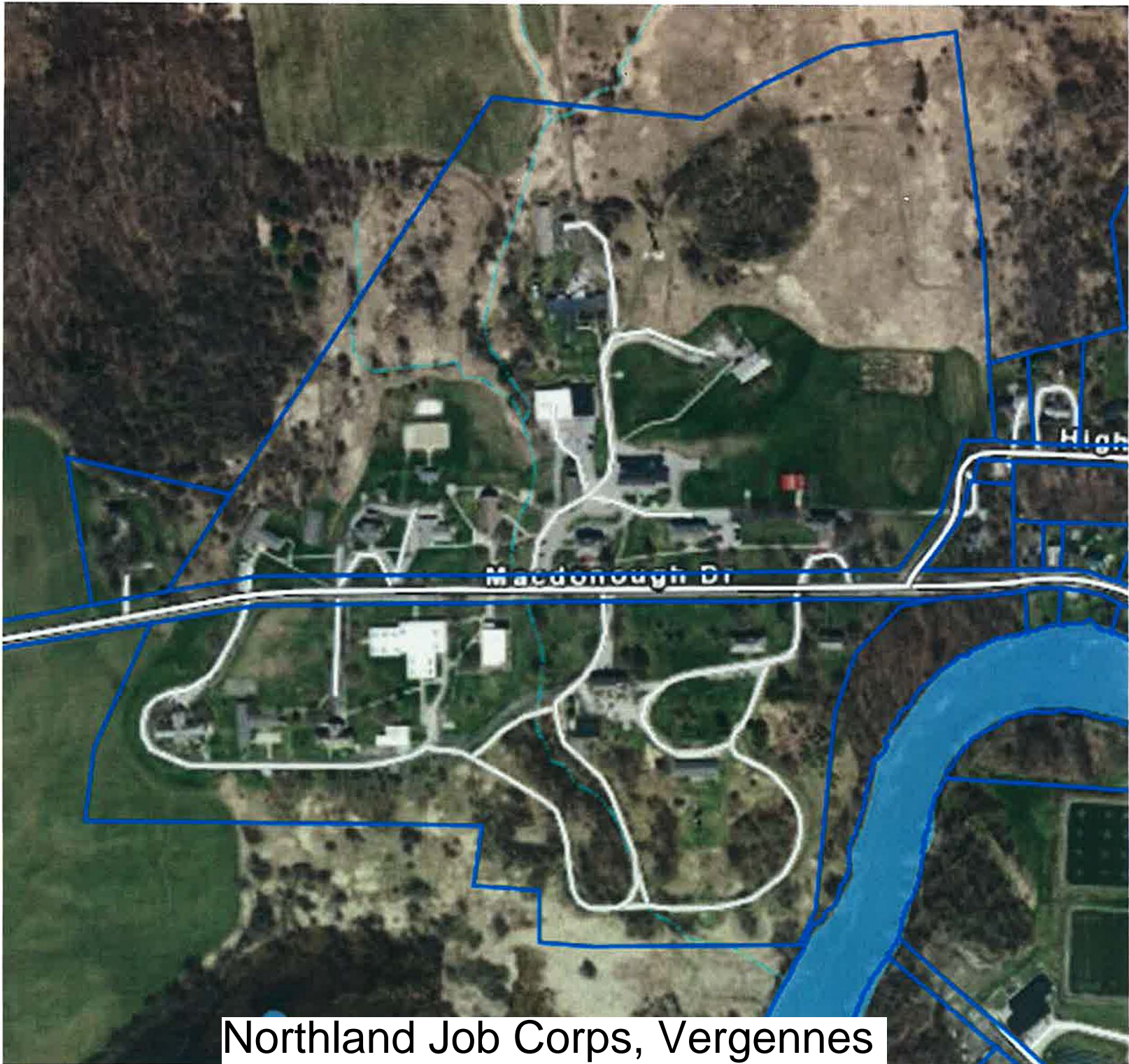

Northland Job Corps, Vergennes





Waterbury State Office Complex (WSOC), Waterbury