USDA, Conservation Compliance Process
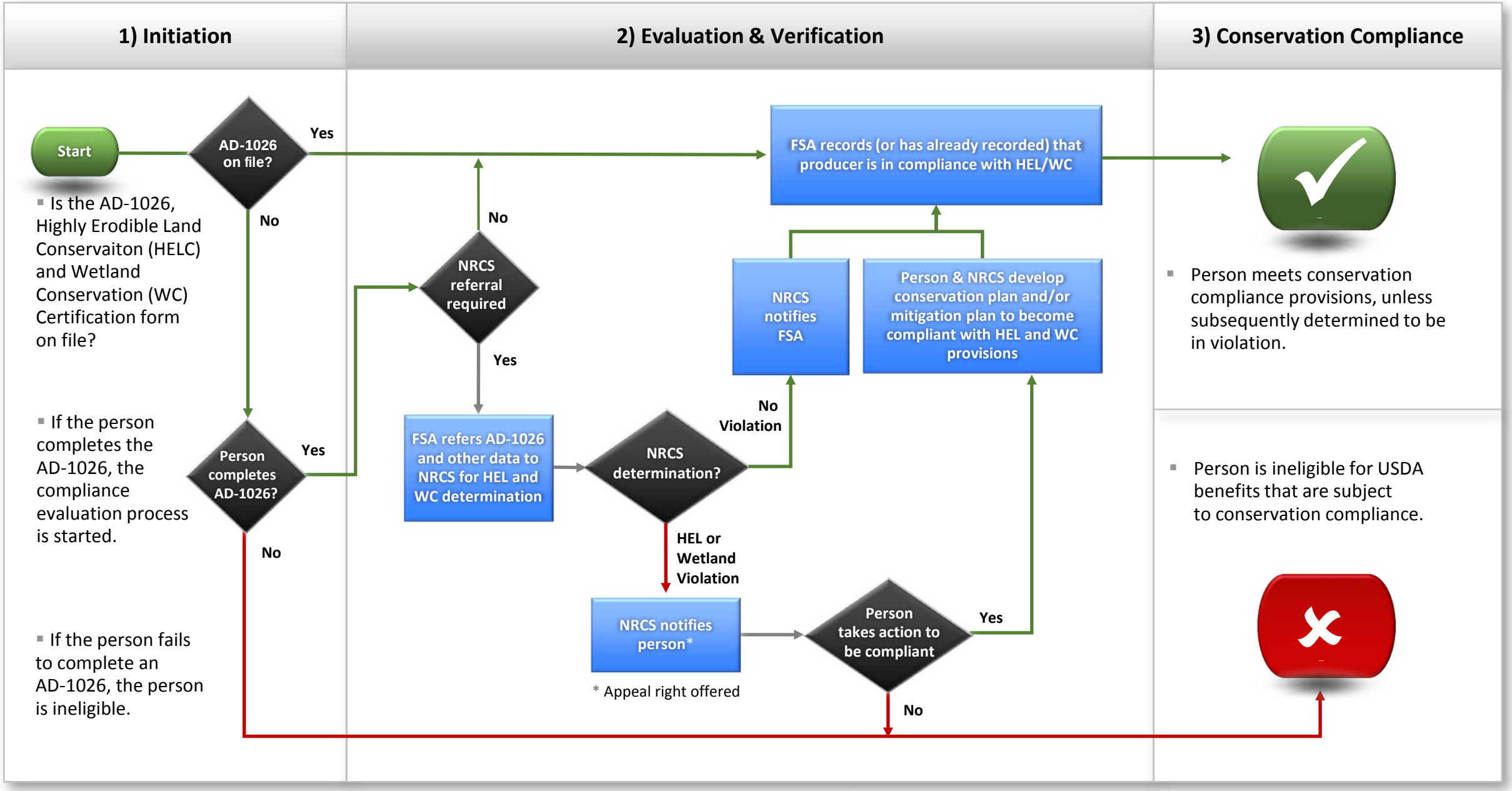
August 2014