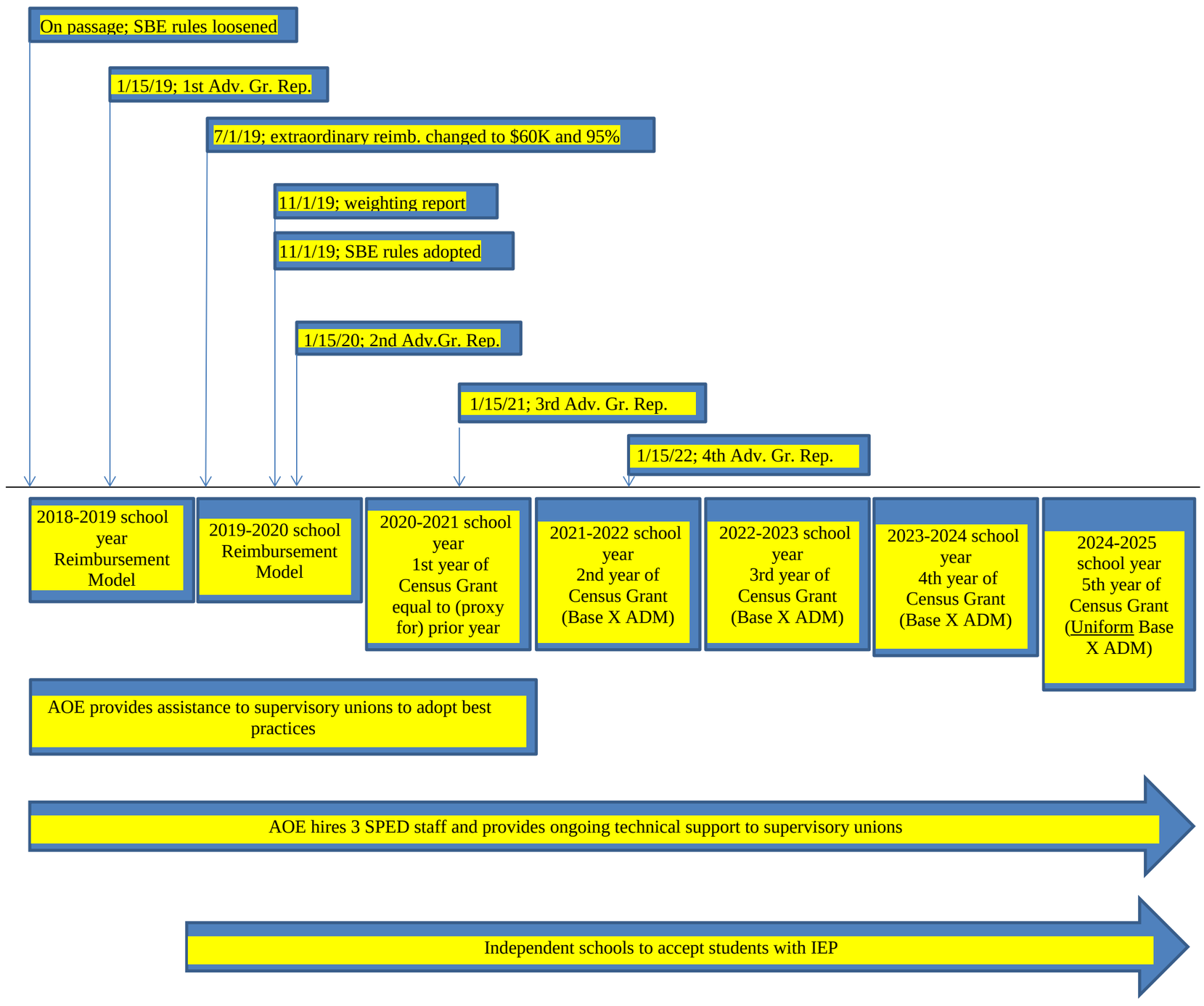Senate Ed.; SPED funding; Timeline