NVDA Region
Existing 2500' Elevation Trigger vs Proposed 1500' Elevation Trigger
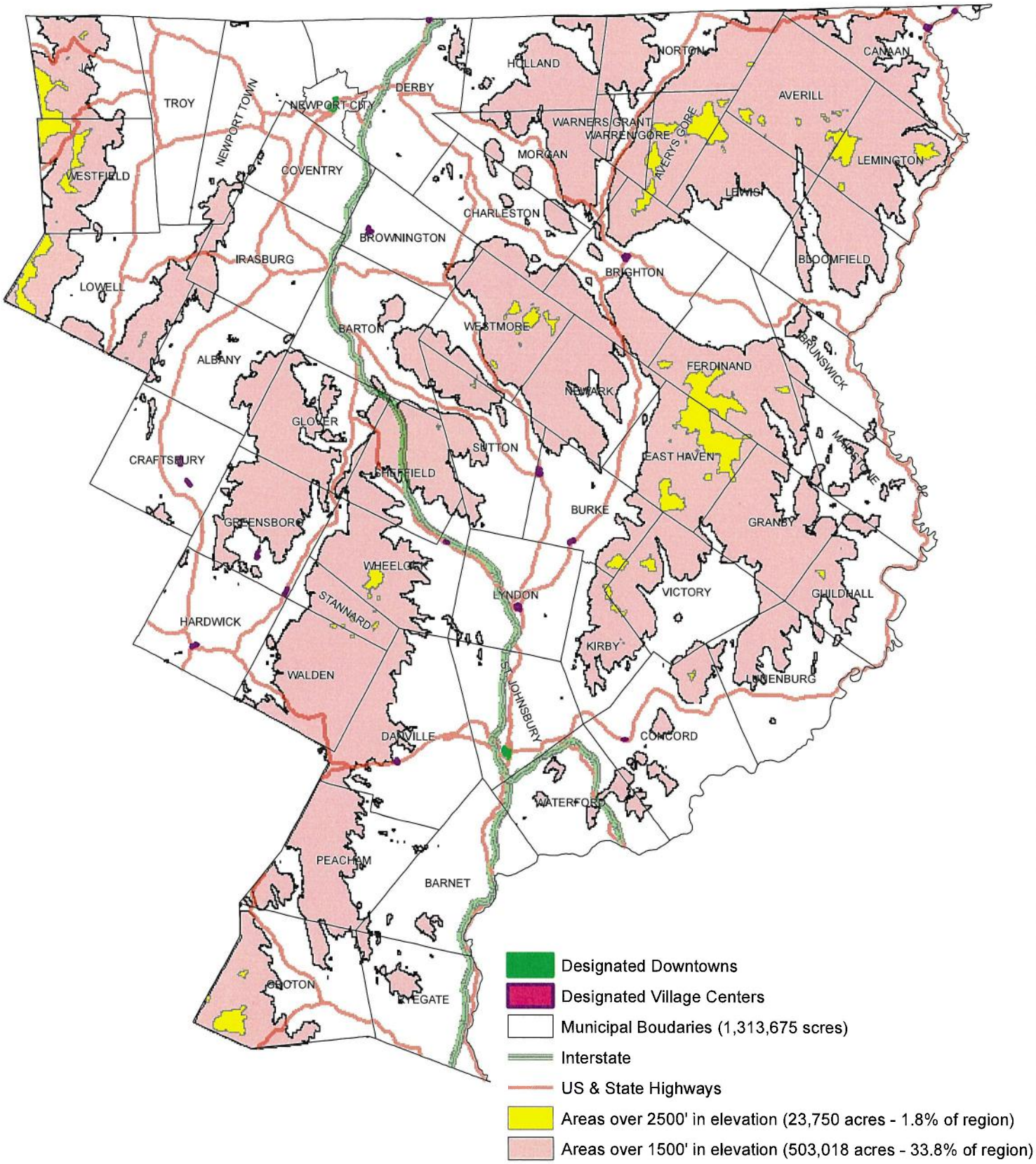
01/15/2020