

**Washington & Northern Orange Counties
Regional Response Command Center**
Organizational Chart
As of March 26, 2020

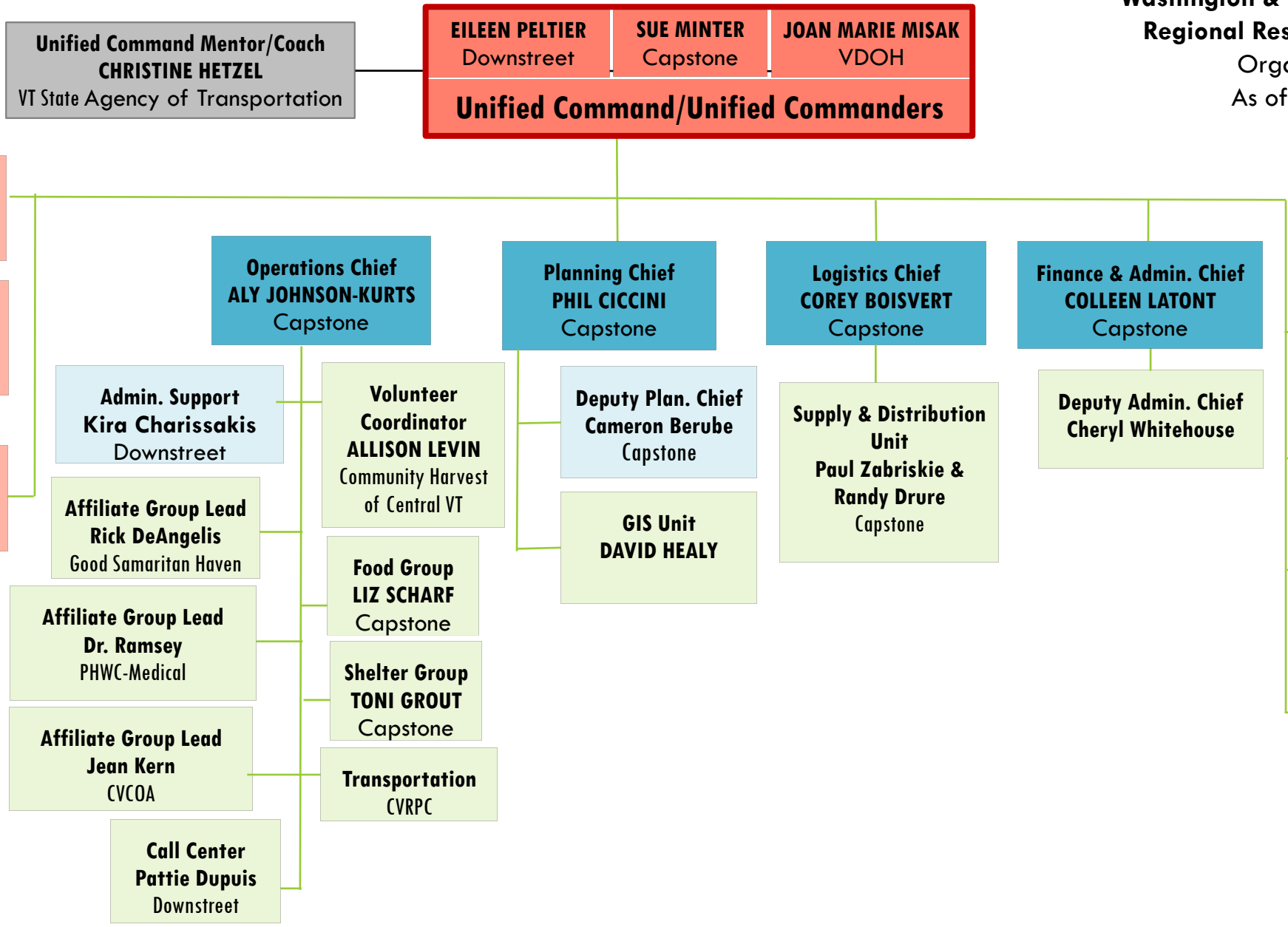

Affiliates List: Barre Agency of Human Services, Blue Cross Blue Shield VT, Capstone Community Action, Central Vermont Home Health & Hospice, Central Vermont Medical Center, Central Vermont Regional Planning Commission, Central Vermont Council On Aging, Downstreet Housing & Community Development, Family Center of Washington County, Good Samaritan Haven, Green Mountain United Way, Vermont Foodbank, Washington County Mental Health Services, Vermont Department of Health