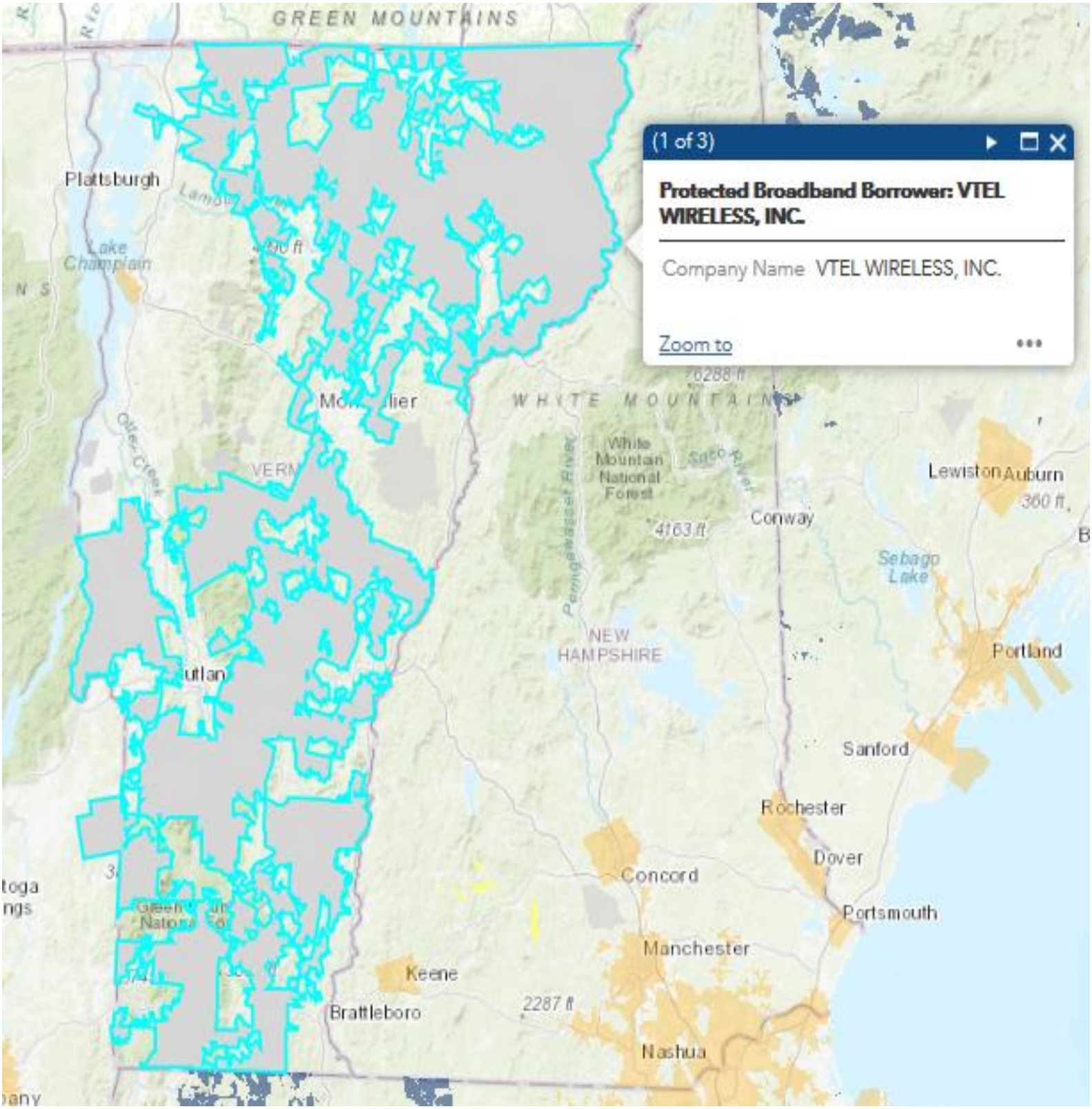
(1 of 3)
Protected Broadband Borrower: VTEL WIRELESS, INC.
Company Name VTEL WIRELESS, INC.
Zoom to
GREEN MOUNTAINS
Plattsburgh
Lake Champlain
WHITE MOUNTAINS
White Mountain National Forest
Conway
Lewiston
Auburn
Sebago Lake
Portland
NEW HAMPSHIRE
Sanford
Rochester
Dover
Concord
Portsmouth
Manchester
Keene
Brattleboro
Nashua