Buildings and General Services Commissioner's Office

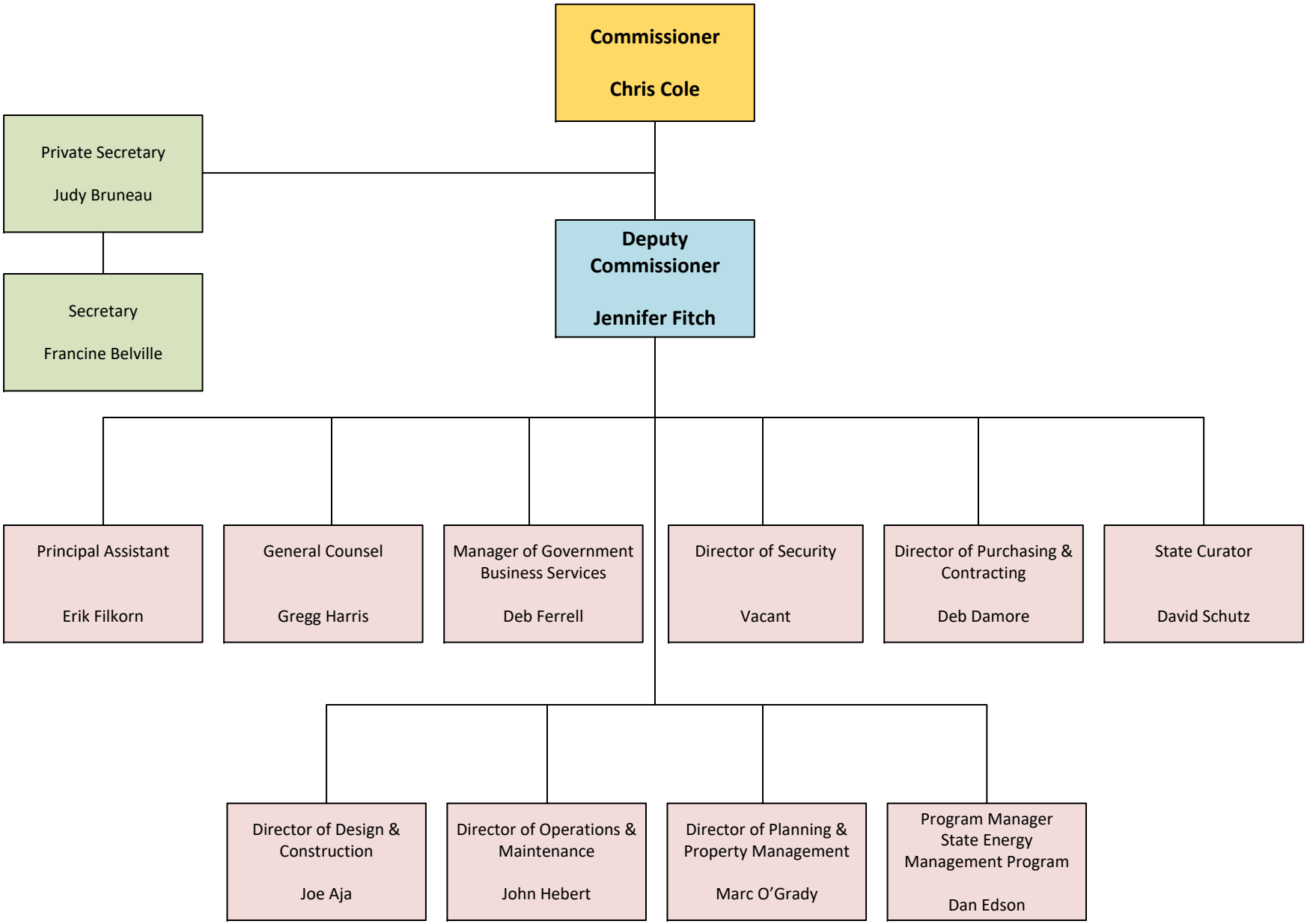

01/09/19