

WEST REGION

EAST REGION

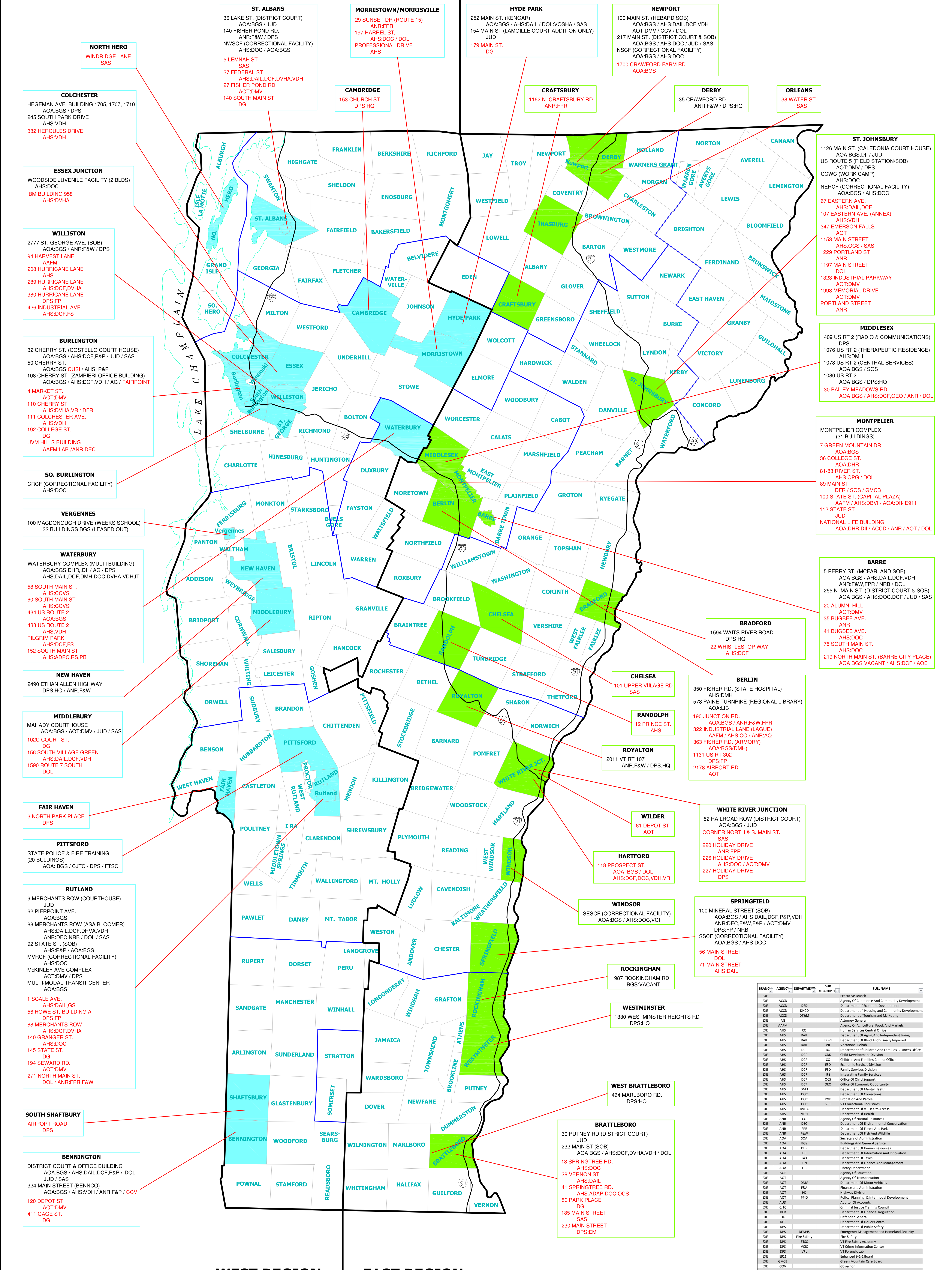

NORTH HERO
WINDRIDGE LANE
SAS

COLCHESTER
HEGEMAN AVE. BUILDING 1705, 1707, 1710
AOA:BGS / DPS
245 SOUTH PARK DRIVE
AHS:VDH
382 HERCULES DRIVE
AHS:VDH

ESSEX JUNCTION
WOODSIDE JUVENILE FACILITY (2 BLDG)
AHS:DOC
IBM BUILDING 958
AHS:DVHA

WILLISTON
2777 ST. GEORGE AVE. (SOB)
AOA:BGS / ANR:F&W / DPS
94 HARVEST LANE
AAFM
208 HURRICANE LANE
AHS
289 HURRICANE LANE
AHS:DCF, DVHA
380 HURRICANE LANE
DPS:FP
426 INDUSTRIAL AVE.
AHS:DCF, FS

BURLINGTON
32 CHERRY ST. (COSTELLO COURT HOUSE)
AOA:BGS / AHS:DCF, P&P / JUD / SAS
50 CHERRY ST.
AOA:BGS, CUSI / AHS: P&P
108 CHERRY ST. (ZAMPIERI OFFICE BUILDING)
AOA:BGS / AHS:DCF, VDH / AG / FAIRPOINT
4 MARKET ST.
AOT:DMV
110 CHERRY ST.
AHS:DVHA, VR / DFR
111 COLCHESTER AVE.
AHS:VDH
192 COLLEGE ST.
DG
UVM HILLS BUILDING
AAFM:LAB / ANR:DEC

SO. BURLINGTON
CRCF (CORRECTIONAL FACILITY)
AHS:DOC

VERGENNES
100 MACDONOUGH DRIVE (WEEKS SCHOOL)
32 BUILDINGS BGS (LEASED OUT)

WATERBURY
WATERBURY COMPLEX (MULTI BUILDING)
AOA:BGS, DHR, DII / AG / DPS
AHS:DAIL, DCF, DMH, DOC, DVHA, VDH, IT
58 SOUTH MAIN ST.
AHS:CCVS
60 SOUTH MAIN ST.
AHS:CCVS
434 US ROUTE 2
AOA:BGS
438 US ROUTE 2
AHS:VDH
PILGRIM PARK
AHS:DCF, FS
152 SOUTH MAIN ST
AHS:ADPC, RS, PB

NEW HAVEN
2490 ETHAN ALLEN HIGHWAY
DPS:HQ / ANR:F&W

MIDDLEBURY
MAHADY COURTHOUSE
AOA:BGS / AOT:DMV / JUD / SAS
102C COURT ST.
DG
156 SOUTH VILLAGE GREEN
AHS:DAIL, DCF, VDH
1590 ROUTE 7 SOUTH
DOL

FAIR HAVEN
3 NORTH PARK PLACE
DPS

PITTSFORD
STATE POLICE & FIRE TRAINING
(20 BUILDINGS)
AOA: BGS / CJTC / DPS / FTSC

RUTLAND
9 MERCHANTS ROW (COURTHOUSE)
JUD
62 PIERPOINT AVE.
AOA:BGS
88 MERCHANTS ROW (ASA BLOOMER)
AHS:DAIL, DCF, DVHA, VDH
ANR:DEC, NRIB / DOL / SAS
92 STATE ST. (SOB)
AHS:P&P / AOA:BGS
MVRFC (CORRECTIONAL FACILITY)
AHS:DOC
McKINLEY AVE COMPLEX
AOT:DMV / DPS
MULTI-MODAL TRANSIT CENTER
AOA:BGS
1 SCALE AVE.
AHS:DAIL, GGS
56 HOWE ST. BUILDING A
DPS:FP
88 MERCHANTS ROW
AHS:DCF, DVHA
140 GRANGER ST.
AHS:DOC
145 STATE ST.
DG
194 SEWARD RD.
AOT:DMV
271 NORTH MAIN ST.
DOL / ANR:F&P, F&W

SOUTH SHAFTSBURY
AIRPORT ROAD
DPS

BENNINGTON
DISTRICT COURT & OFFICE BUILDING
AOA:BGS / AHS:DAIL, DCF, P&P / DOL
JUD / SAS
324 MAIN STREET (BENCO)
AOA:BGS / AHS:VDH / ANR:F&P / CCV
120 DEPOT ST.
AOT:DMV
411 GAGE ST.
DG

ST. ALBANS
36 LAKE ST. (DISTRICT COURT)
AOA:BGS / JUD
140 FISHER POND RD.
ANR:F&W / DPS
NWSCF (CORRECTIONAL FACILITY)
AHS:DOC / AOA:BGS
5 LEMNAH ST
SAS
27 FEDERAL ST
AHS:DAIL, DCF, DVHA, VDH
27 FISHER POND RD
AOT:DMV
140 SOUTH MAIN ST
DG

MORRISTOWN/MORRISVILLE
29 SUNSET DR (ROUTE 15)
ANR:F&P
197 HARREL ST.
AHS:DOC / DOL
PROFESSIONAL DRIVE
AHS

CAMBRIDGE
153 CHURCH ST
DPS:HQ

HYDE PARK
252 MAIN ST. (KENGAR)
AOA:BGS / AHS:DAIL / DOL:VOSHA / SAS
154 MAIN ST. (LAMOILLE COURT-ADDITION ONLY)
JUD
179 MAIN ST.
DG

NEWPORT
100 MAIN ST. (HEBARD SOB)
AOA:BGS / AHS:DAIL, DCF, VDH
AOT:DMV / CCV / DOL
217 MAIN ST. (DISTRICT COURT & SOB)
AOA:BGS / AHS:DOC / JUD / SAS
NSCF (CORRECTIONAL FACILITY)
AOA:BGS / AHS:DOC
1700 CRAWFORD FARM RD
AOA:BGS

CRAFTSBURY
1162 N. CRAFTSBURY RD
ANR:F&P

DERBY
35 CRAWFORD RD.
ANR:F&W / DPS:HQ

ORLEANS
38 WATER ST.
SAS

ST. JOHNSBURY
1126 MAIN ST. (GALEDONIA COURT HOUSE)
AOA:BGS, DII / JUD
US ROUTE 5 (FIELD STATION/SOB)
AOT:DMV / DPS
CCWC (WORK CAMP)
AHS:DOC
NERCF (CORRECTIONAL FACILITY)
AOA:BGS / AHS:DOC
67 EASTERN AVE.
AHS:DAIL, DCF
107 EASTERN AVE. (ANNEX)
AHS:VDH
347 EMERSON FALLS
AOT
1153 MAIN STREET
AHS:OCS / SAS
1229 PORTLAND ST
ANR
1197 MAIN STREET
AOT:DMV
1323 INDUSTRIAL PARKWAY
AOT:DMV
1998 MEMORIAL DRIVE
AOT:DMV
PORTLAND STREET
ANR

MIDDLESEX
409 US RT 2 (RADIO & COMMUNICATIONS)
DPS
1076 US RT 2 (THERAPEUTIC RESIDENCE)
AHS:DMH
1078 US RT 2 (CENTRAL SERVICES)
AOA:BGS / SOS
1080 US RT 2
AOA:BGS / DPS:HQ
30 BAILEY MEADOWS RD.
AOA:BGS / AHS:DCF, OEO / ANR / DOL

MONTPELIER
MONTPELIER COMPLEX
(31 BUILDINGS)
7 GREEN MOUNTAIN DR.
AOA:BGS
36 COLLEGE ST.
AOA:DHR
81-83 RIVER ST.
AHS:OPG / DOL
89 MAIN ST.
DFR / SOS / GMCB
100 STATE ST. (CAPITAL PLAZA)
AAFM / AHS:DBVI / AOA:DII / E911
112 STATE ST.
JUD
NATIONAL LIFE BUILDING
AOA:DHR, DII / ACCD / ANR / AOT / DOL

BRADFORD
1594 WAITS RIVER ROAD
DPS:HQ
22 WHISTLESTOP WAY
AHS:DOF

BERLIN
350 FISHER RD. (STATE HOSPITAL)
AHS:DMH
578 PAINE TURNPIKE (REGIONAL LIBRARY)
AOA:LIB
190 JUNCTION RD.
AOA:BGS / ANR:F&W, F&P
322 INDUSTRIAL LANE (LAGUE)
AAFM / AHS:CO / ANR:AO
363 FISHER RD. (ARMORY)
AOA:BGS, DMH
1131 US RT 302
DPS:FP
2178 AIRPORT RD.
AOT

CHELSEA
101 UPPER VILLAGE RD
SAS

RANDOLPH
12 PRINCE ST.
AHS

ROYALTON
2011 VT RT 107
ANR:F&W / DPS:HQ

WILDER
61 DEPOT ST.
AOT

HARTFORD
118 PROSPECT ST.
AOA: BGS / DOL
AHS:DCF, DOC, VDH, VR

WINDSOR
SSCF (CORRECTIONAL FACILITY)
AOA:BGS / AHS:DOC, VCI

ROCKINGHAM
1987 ROCKINGHAM RD.
BGS:VACANT

WESTMINSTER
1330 WESTMINSTER HEIGHTS RD
DPS:HQ

WEST BRATTLEBORO
464 MARLBORO RD.
DPS:HQ

BRATTLEBORO
30 PUTNEY RD (DISTRICT COURT)
JUD
232 MAIN ST (SOB)
AOA:BGS / AHS:DCF, DVHA, VDH / DOL
13 SPRINGTREE RD.
AHS:DOC
28 VERNON ST.
AHS:DAIL
41 SPRINGTREE RD.
AHS:ADAP, DOC, OCS
50 PARK PLACE
DG
185 MAIN STREET
SAS
230 MAIN STREET
DPS:EM

WEST SPRINGFIELD, MASS.
EASTERN STATES EXPO
AGR

STATE OWNED
STATE LEASED

BRANCH	AGENCY	DEPARTMENT	SUB DEPARTMENT	FULL NAME
EXE	ACCD			Executive Branch
EXE	ACCD	DEB		Agency Of Commerce And Community Development
EXE	ACCD	DECD		Department Of Economic Development
EXE	ACCD	DT&M		Department Of Housing And Community Development
EXE	ACCD			Department Of Tourism And Marketing
EXE	ACD			Attorney General
EXE	AAFM			Agency Of Agriculture, Food, And Markets
EXE	AHS	CO		Human Services Central Office
EXE	AHS	DIAL		Department Of Aging And Independent Living
EXE	AHS	DBVI		Department Of Blind And Visually Impaired
EXE	AHS	DHVS		Vocational Rehab
EXE	AHS	DCF	BO	Department Of Children And Families Business Office
EXE	AHS	DCF	CCD	Child Development Division
EXE	AHS	DCF	CD	Children And Families Central Office
EXE	AHS	DCF	ESD	Economic Services Division
EXE	AHS	DCF	FSD	Family Services Division
EXE	AHS	DCF	IFS	Integrated Family Services
EXE	AHS	DCF	OCS	Office Of Child Support
EXE	AHS	DCF	OEO	Office Of Economic Opportunity
EXE	AHS	DDM		Department Of Mental Health
EXE	AHS	DDC		Department Of Corrections
EXE	AHS	DDC	F&B	Probation And Parole
EXE	AHS	DDC	VCI	Department Of VT Health Access
EXE	AHS	DVHA		Department Of Health
EXE	ANR	CO		Agency Of Natural Resources
EXE	ANR	DEC		Department Of Environmental Conservation
EXE	ANR	FRS		Department Of Forest And Parks
EXE	ANR	F&W		Department Of Fish And Wildlife
EXE	ADA	SDA		Secretary Of Administration
EXE	ADA	BSG		Business And General Services
EXE	ADA	DHR		Department Of Human Resources
EXE	ADA	ISI		Department Of Information And Innovation
EXE	ADA	T&S		Department Of Taxes
EXE	ADA	FIN		Department Of Finance And Management
EXE	ADL	LIB		Library Department
EXE	AOE			Agency Of State
EXE	AOT	DMK		Agency Of Transportation
EXE	AOT	DHVS		Department Of Motor Vehicles
EXE	AOT	F&A		Finance And Administration
EXE	AOT	HRD		Highway Division
EXE	AOT	PRD		Public Relations
EXE	AUD			Auditor Of Accounts
EXE	CTE			Criminal Justice Training Council
EXE	DFR			Department Of Financial Regulation
EXE	DG			Defender General
EXE	SLC			Department Of Liquor Control
EXE	DPS			Department Of Public Safety
EXE	DPS	DDMHS		Emergency Management And Homeland Security
EXE	DPS	FRS		Fire Safety
EXE	DPS	VFC		VT Fire Safety Academy
EXE	DPS	VCC		VT Crime Information Center
EXE	DPS	VFL		VT Forensic Lab
EXE	ES11			Enhanced 9-1-1 Board
EXE	EM&B			Emergency Management Board
EXE	GOV			Governor
EXE	HRC			Human Rights Commission
EXE	LRB			State Labor Relations Board
EXE	LTG			Lieutenant Governor
EXE	DVA			Office Of Veterans Affairs
EXE	DVA			Public Service Board
EXE	PSD			Public Service Department
EXE	SAS			States Attorney & Sheriffs
EXE	SOS			Secretary Of State
EXE	TRE			Treasury
EXE	VAC			VT Arts Council
EXE	VCCVS			VT Center For Crime Victims Services
EXE	VCCV			VT Commission On Women
EXE	VDOL			Department Of Labor
EXE	VNS			VT Historical Society
EXE	VLC			VT Lottery Commission
EXE	VVB			VOSH Review Board
EXE	VTB			Transportation Board
EXE	VVH			VT Veterans Home
JUD				Judicial Branch
JUD	ADMIN			Department Administrator
JUD	SC			Superior Court
LEG				Legislature
LEG	JFO			Joint Fiscal Office
LEG	LSG			Legislative Council
LEG	SAA			Sergeant at Arms

LOCATION MAP of BGS
STATE OWNED & STATE LEASED SPACE