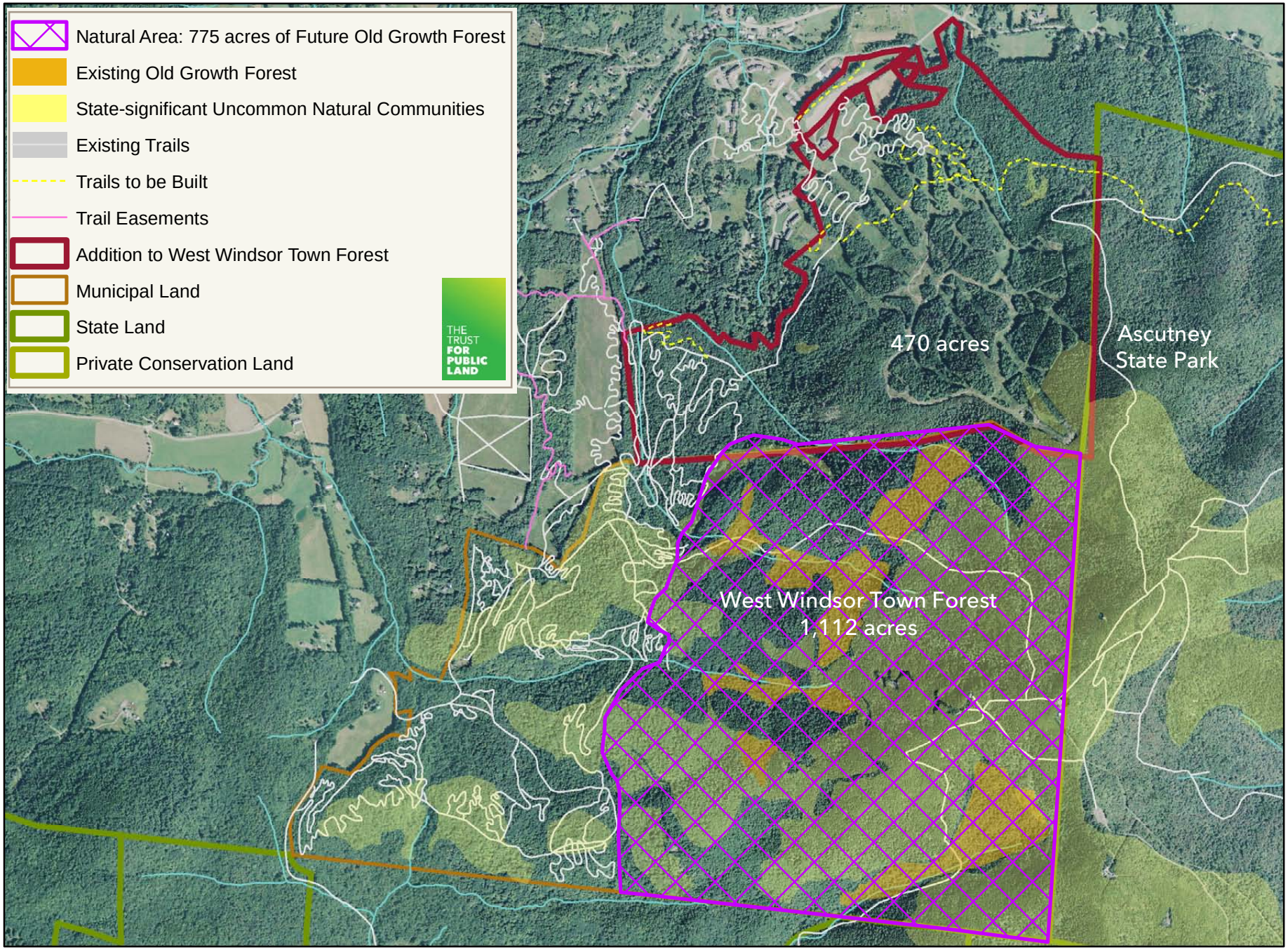
Natural Area: 775 acres of Future Old Growth Forest
Existing Old Growth Forest
State-significant Uncommon Natural Communities
Existing Trails
Trails to be Built
Trail Easements
Addition to West Windsor Town Forest
Municipal Land
State Land
Private Conservation Land
THE TRUST FOR PUBLIC LAND
470 acres
Ascutney State Park
West Windsor Town Forest
1,112 acres