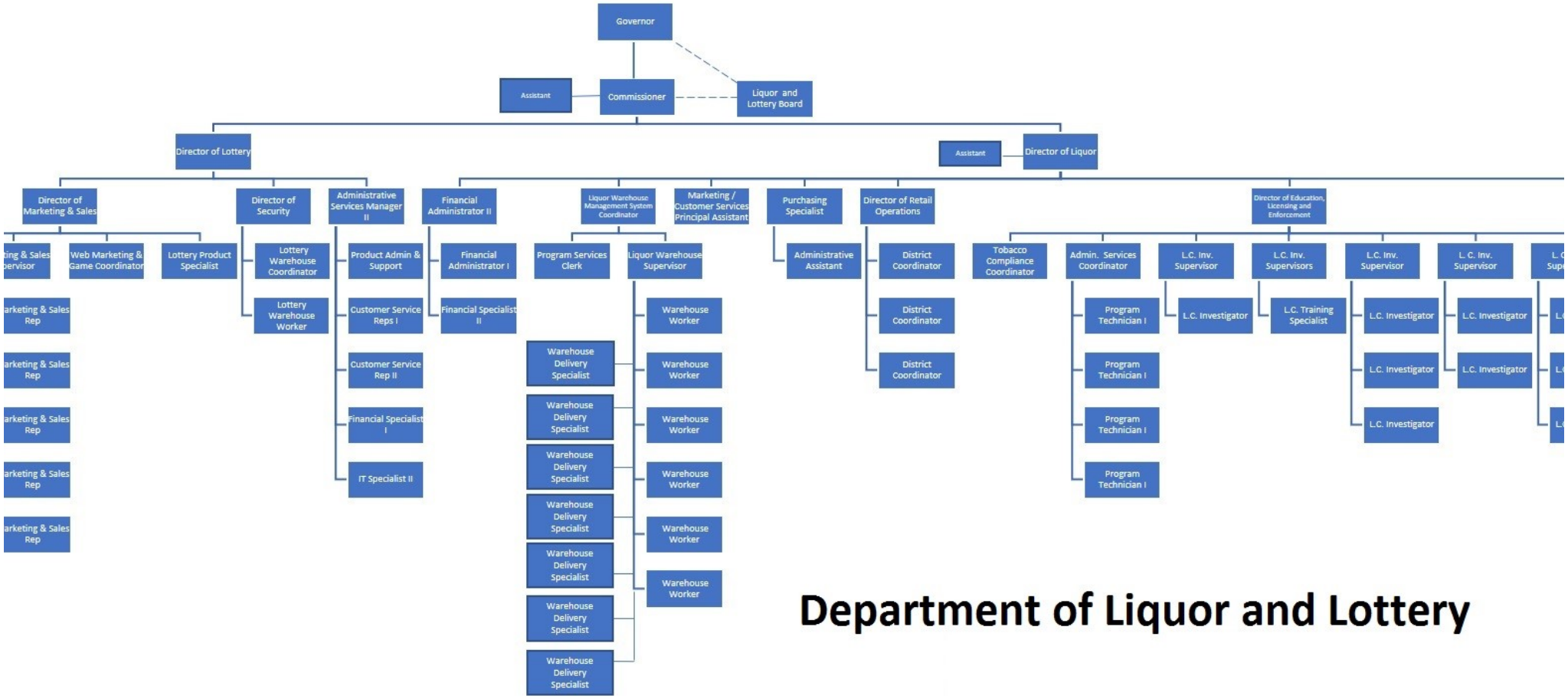

Department of Liquor and Lottery