BUILDINGS AND GENERAL SERVICES
COMMISSIONER'S OFFICE

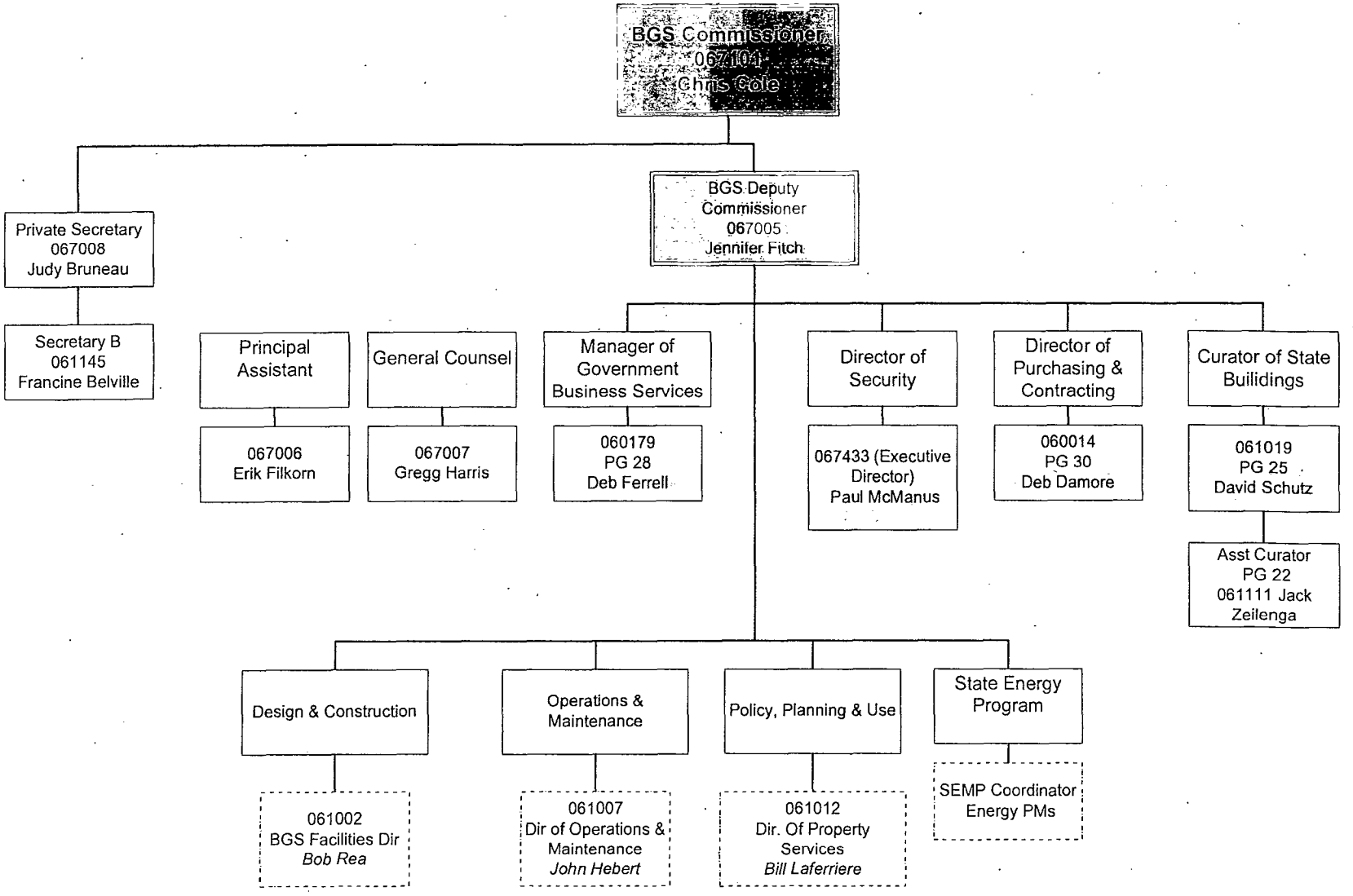

11/13/2017
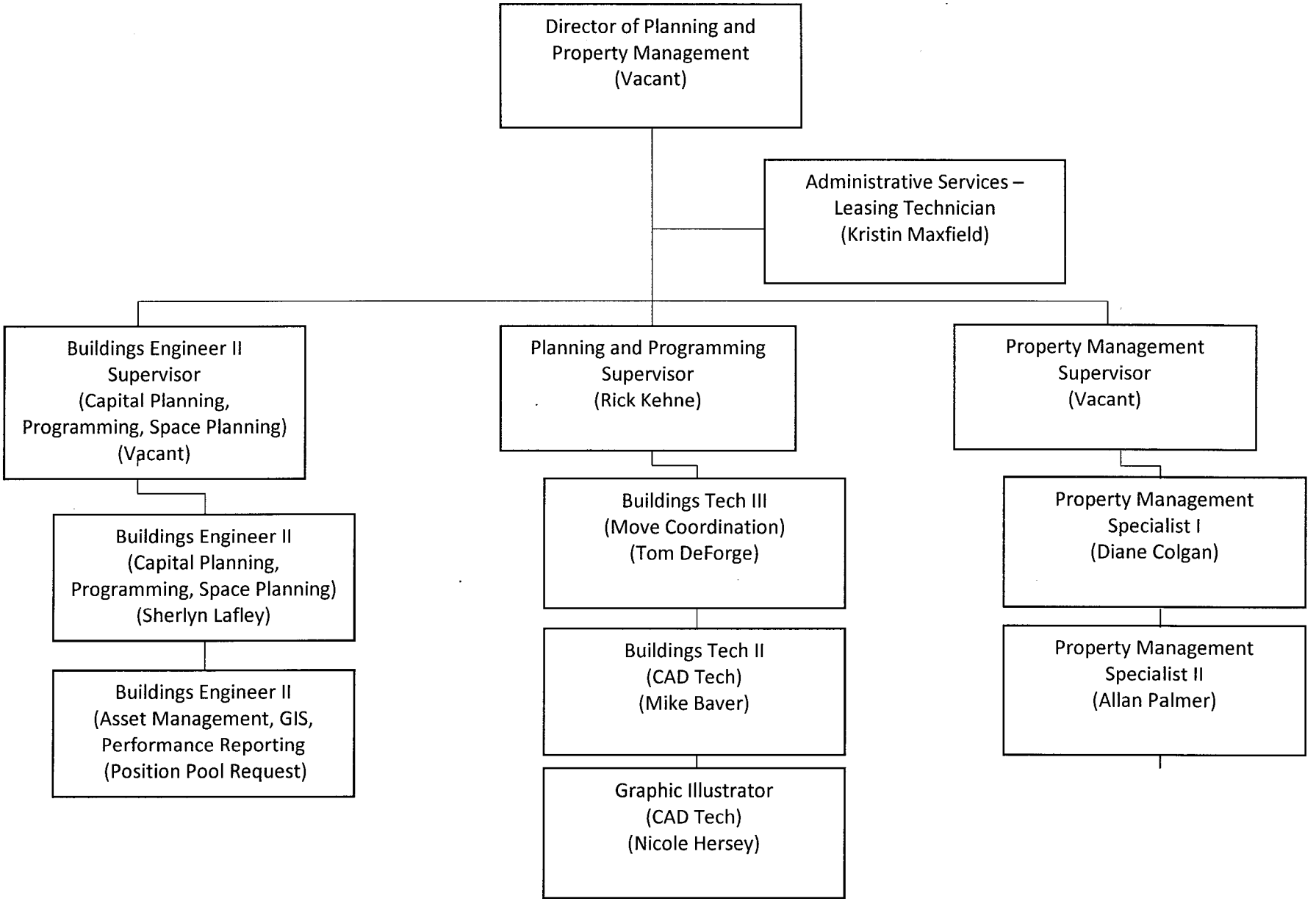
Planning and Property Management Division