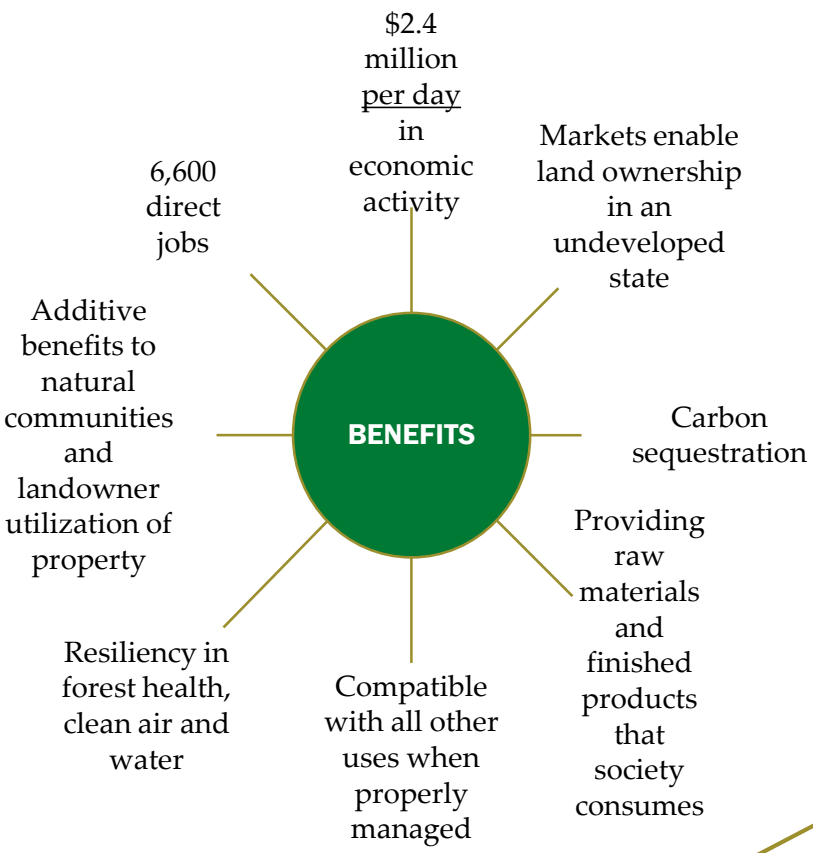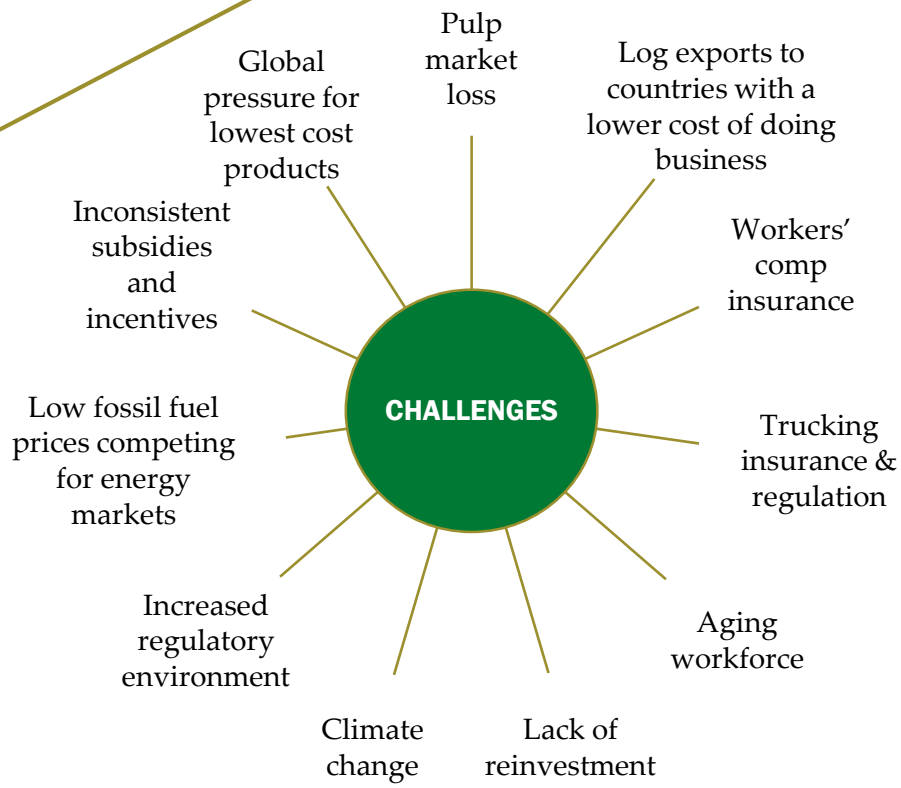Vermont's Forest Economy