

Use column N - districts are sorted by student/staff ratios, low to high.

**FY2018 data**

preliminary data to be revised

						Enrollment w/ CTE FTE at Host district	CTE Staff at Host District	Allocate StandAlone CTE staff	District Staff	SU Staff to District	Effective Dist Staff w/ CTE + SU	Student Staff ratios
						75,677.00	335.79	81.85	11,609.47	2,669.53	14,696.64	5.15
						-	-			#DIV/0!	#DIV/0!	#DIV/0!
1	2	3	4	5	6	34	38	36	37	43	44	45
T197	Stockbridge	T197	Windsor	30	SU030	37.00	-	-	10.19	2.18	12.37	2.99
T030	Brighton	T030	Essex	31	SU031	77.00	-	-	22.40	2.05	24.45	3.15
T017	Benson	T017	Rutland	04	SU004	62.00	-	-	17.70	1.60	19.30	3.21
T097	Holland	T097	Orleans	31	SU031	34.00	-	-	9.50	0.90	10.40	3.27
T252	Woodford	T252	Bennington	05	SU005	22.00	-	-	4.90	1.59	6.49	3.39
U043	Lakeview UESD	U043	Orleans	35	SU035	64.00	-	-	14.40	4.14	18.54	3.45
T051	Concord	T051	Essex	18	SU018	122.00	-	-	29.00	5.84	34.84	3.50
T140	Newport Town	T140	Orleans	31	SU031	92.00	-	-	23.79	2.44	26.23	3.51
T168	Rochester	T168	Windsor	30	SU030	85.00	-	-	19.22	5.00	24.22	3.51
T221	Wardsboro	T221	Windham	46	SU046	38.00	-	-	10.10	0.71	10.81	3.52
T041	Canaan	T041	Essex	19	SU019	162.00	-	-	30.28	15.70	45.98	3.52
T164	Readsboro	T164	Bennington	49	SU049	49.00	-	-	9.30	4.50	13.80	3.55
T206	Tinmouth	T206	Rutland	33	SU033	42.00	-	-	8.37	3.34	11.71	3.59
T044	Charleston	T044	Orleans	31	SU031	97.00	-	-	23.55	2.57	26.12	3.71
T238	West Windsor	T238	Windsor	52	SU052	59.00	-	-	12.40	3.29	15.69	3.76
U039	Black River UHSD	U039	Windsor	63	SU063	130.00	-	2.14	28.10	4.23	34.47	3.77
T104	Jamaica	T104	Windham	46	SU046	53.00	-	-	13.05	0.99	14.04	3.77
J006	Grafton Joint Contract Elementary School	J006	Windham	47	SU047	73.00	-	-	11.53	7.71	19.24	3.79
T163	Reading	T163	Windsor	51	SU051	41.00	-	-	10.02	0.78	10.80	3.80
T043	Cavendish	T043	Windsor	63	SU063	90.00	-	-	20.70	2.93	23.63	3.81
T115	Ludlow	T115	Windsor	63	SU063	96.00	-	-	22.05	3.13	25.18	3.81
T078	Franklin	T078	Franklin	21	SU021	104.00	-	-	24.25	2.87	27.12	3.83
J242b	Twin Valley Middle High Joint Contract School	J242b	Windham	49	SU049	203.83	-	-	34.25	18.69	52.94	3.85
T194	Stamford	T194	Bennington	49	SU049	75.00	-	-	12.40	6.88	19.28	3.89
T114	Lowell	T114	Orleans	31	SU031	86.00	-	-	19.74	2.28	22.02	3.91
T234	Westminster	T234	Windham	47	SU047	192.00	-	-	28.60	20.28	48.88	3.93
U027	Bellows Falls UHSD	U027	Windham	47	SU047	324.66	-	5.16	42.34	34.31	81.81	3.97
T218	Walden	T218	Caledonia	09	SU009	65.00	-	-	14.30	1.97	16.27	4.00
T089	Guilford	T089	Windham	48	SU048	97.00	-	-	19.20	5.07	24.27	4.00
T246	Windham	T246	Windham	46	SU046	15.00	-	-	3.47	0.28	3.75	4.00
T103	Isle La Motte	T103	Grand Isle	24	SU024	28.00	-	-	6.20	0.79	6.99	4.01
T059	Dorset	T059	Bennington	06	SU006	160.00	-	0.06	34.00	5.74	39.80	4.02
T225	Waterford	T225	Caledonia	18	SU018	127.00	-	-	25.35	6.08	31.43	4.04
T139	Newport City	T139	Orleans	31	SU031	313.00	-	-	69.00	8.31	77.31	4.05
T055	Craftsbury	T055	Orleans	35	SU035	186.00	-	-	33.85	12.03	45.88	4.05
T160	Proctor	T160	Rutland	37	SU037	234.00	-	-	50.36	7.15	57.51	4.07
T090	Halifax	T090	Windham	49	SU049	52.00	-	-	8.00	4.77	12.77	4.07
U047	Mettawee Community Sch UESD	U047	Rutland	06	SU006	157.00	-	0.13	32.75	5.63	38.51	4.08
T253	Woodstock	T253	Windsor	51	SU051	162.00	-	-	36.61	3.08	39.69	4.08
J242a	Twin Valley Joint Contract Elementary School	J242a	Windham	49	SU049	174.00	-	-	26.45	15.96	42.41	4.10
U042	Castleton-Hubbardton UESD	U042	Rutland	04	SU004	337.00	-	-	73.10	8.69	81.79	4.12
U022A	North Country Jr UHSD	U022A	Orleans	31	SU031	231.00	-	-	49.65	6.13	55.78	4.14
U037	Millers Run USD	U037	Caledonia	08	SU008	102.00	-	-	16.65	7.87	24.52	4.16

>=	<		
-	3.00	1	minimum
3.00	4.00	28	average
4.00	5.00	86	median
5.00	6.00	60	stdev
6.00	7.00	9	maximum
7.00		1	

**FY2018 Student/Staff Ratio Distribution**

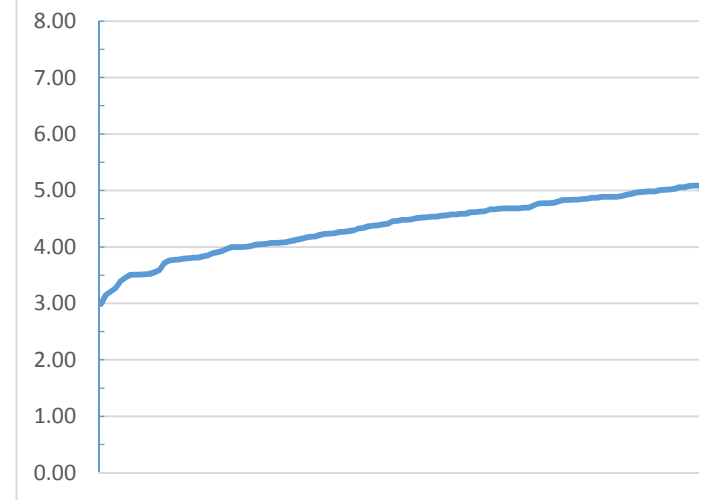

**Excluded from counts:**

1. preK teachers and preK students
2. SpEd ungraded teachers
3. SpEd directors
4. EEE directors
5. Maintenance and Security
6. Student Transportation Staff
7. Food Service Staff
8. Enterprise Operations
9. Community Services Operations
10. Facilities Acquisition and Construction

minimum	2.99
average	4.77
median	4.78
stdev	0.754
maximum	7.10

Statewide average 5.15

T208	Townshend	T208	Windham	46	SU046	69.00	-	-	15.23	1.29	16.52	4.18
J105	Jay/Westfield Joint Contract Elementary School	J105	Orleans	31	SU031	63.00	-	-	13.39	1.67	15.06	4.18
T095	Highgate	T095	Franklin	21	SU021	299.00	-	-	62.70	8.24	70.94	4.21
U023	Currier Memorial UESD	U023	Rutland	06	SU006	84.00	-	-	16.85	3.01	19.86	4.23
U058A	Lamoille North MUSD	U058A	Lamoille	25	SU025	633.00	-	-	142.90	6.57	149.47	4.24
U030	Oxbow UHSD	U030	Orange	27	SU027	353.11	17.50	-	60.66	5.08	83.24	4.24
T020	Bethel	T020	Windsor	30	SU030	226.14	-	-	39.75	13.30	53.05	4.26
T169	Rockingham	T169	Windham	47	SU047	501.00	-	-	64.37	52.94	117.31	4.27
U033	Twinfield USD	U033	Washington	41	SU041	306.00	-	-	55.00	16.52	71.52	4.28
T046	Chelsea	T046	Orange	30	SU030	169.14	-	-	29.45	9.95	39.40	4.29
T125	Middletown Springs	T125	Rutland	38	SU038	57.00	-	-	11.58	1.60	13.18	4.32
T003	Alburgh	T003	Grand Isle	24	SU024	188.00	-	-	38.00	5.32	43.32	4.34
T151	Peacham	T151	Caledonia	09	SU009	52.00	-	-	10.33	1.58	11.91	4.37
T002	Albany	T002	Orleans	34	SU034	78.00	-	-	11.83	6.00	17.83	4.37
T228	Wells	T228	Rutland	38	SU038	76.00	-	-	15.20	2.14	17.34	4.38
T061	Dummerston	T061	Windham	48	SU048	145.00	-	-	25.40	7.57	32.97	4.40
T205	Thetford	T205	Orange	27	SU027	187.31	-	-	39.76	2.69	42.45	4.41
T135	Newark	T135	Caledonia	08	SU008	60.00	-	-	8.84	4.63	13.47	4.45
U034	Leland & Gray UHSD	U034	Windham	46	SU046	273.33	-	-	56.12	5.13	61.25	4.46
T249	Winooski ID	T249	Chittenden	17	SU017	744.05	-	-	158.21	8.00	166.21	4.48
T007	Bakersfield	T007	Franklin	20	SU020	120.00	-	-	24.70	2.10	26.80	4.48
T027	Brattleboro	T027	Windham	48	SU048	710.00	-	-	121.03	37.08	158.11	4.49
T036	Burke	T036	Caledonia	08	SU008	188.00	-	-	27.16	14.51	41.67	4.51
T010	Barnet	T010	Caledonia	09	SU009	169.00	-	-	32.25	5.13	37.38	4.52
T251	Woodbury	T251	Washington	35	SU035	46.00	-	-	7.20	2.97	10.17	4.52
U026	Hazen UHSD	U026	Caledonia	35	SU035	279.00	-	-	43.50	18.04	61.54	4.53
T005	Arlington	T005	Bennington	60	SU060	372.00	-	1.83	54.70	25.50	82.03	4.53
T092	Hardwick	T092	Caledonia	35	SU035	218.00	-	-	33.80	14.10	47.90	4.55
T192	South Hero	T192	Grand Isle	24	SU024	133.00	-	-	25.40	3.76	29.16	4.56
T073	Fair Haven	T073	Rutland	04	SU004	306.00	-	-	59.00	7.89	66.89	4.57
U004	Woodstock UHSD	U004	Windsor	51	SU051	453.54	-	0.11	90.40	8.63	99.14	4.57
T210	Tunbridge	T210	Orange	30	SU030	111.00	-	-	17.68	6.53	24.21	4.58
U016	Fair Haven UHSD	U016	Rutland	04	SU004	364.00	-	-	70.00	9.38	79.38	4.59
T254	Worcester	T254	Washington	32	SU032	64.00	-	-	12.46	1.41	13.87	4.61
T237	West Rutland	T237	Rutland	37	SU037	289.00	-	-	53.77	8.83	62.60	4.62
T084	Grand Isle	T084	Grand Isle	24	SU024	176.00	-	-	33.04	4.98	38.02	4.63
T136	Newbury	T136	Orange	27	SU027	138.00	-	-	27.80	1.98	29.78	4.63
U146	Rivendell Interstate USD	U146	Orange	64	SU064	438.29	-	-	86.64	7.34	93.98	4.66
T250	Wolcott	T250	Lamoille	35	SU035	125.00	-	-	18.70	8.09	26.79	4.67
T161	Putney	T161	Windham	48	SU048	157.00	-	-	25.38	8.20	33.58	4.68
T170	Roxbury	T170	Washington	43	SU043	41.00	-	-	8.20	0.56	8.76	4.68
T204	Swanton	T204	Franklin	21	SU021	512.00	-	-	95.20	14.12	109.32	4.68
T093	Hartford	T093	Windsor	54	SU054	1,435.82	28.20	-	229.89	48.41	306.50	4.68
T148	Orwell	T148	Addison	04	SU004	122.00	-	-	22.90	3.14	26.04	4.69
T165	Richford	T165	Franklin	20	SU020	372.87	-	-	72.95	6.52	79.47	4.69
T179	St. Johnsbury	T179	Caledonia	11	SU011	609.00	-	-	129.75	-	129.75	4.69
T209	Troy	T209	Orleans	31	SU031	155.00	-	-	28.64	4.12	32.76	4.73
T203	Sutton	T203	Caledonia	08	SU008	93.00	-	-	12.32	7.18	19.50	4.77
T223	Washington	T223	Orange	29	SU029	74.00	-	-	10.25	5.25	15.50	4.77
T013	Barton ID	T013	Orleans	34	SU034	142.00	-	-	18.80	10.93	29.73	4.78
T023	Bradford ID	T023	Orange	27	SU027	218.00	-	-	42.47	3.13	45.60	4.78
U007	Missisquoi Valley UHSD	U007	Franklin	21	SU021	759.28	-	-	137.20	20.94	158.14	4.80
T034	Brownington	T034	Orleans	34	SU034	106.00	-	-	13.80	8.15	21.95	4.83

T038	Cabot	T038	Washington	41	SU041	156.00	-	-	23.88	8.42	32.30	4.83
T143	North Hero	T143	Grand Isle	24	SU024	51.00	-	-	9.11	1.44	10.55	4.83
U036	Waits River Valley USD	U036	Orange	27	SU027	223.44	-	-	43.00	3.21	46.21	4.84
T199	Strafford	T199	Orange	30	SU030	99.00	-	-	14.60	5.83	20.43	4.85
T171	Royalton	T171	Windsor	30	SU030	330.33	-	-	48.60	19.43	68.03	4.86
U052	Mill River USD	U052	Rutland	33	SU033	742.00	-	-	93.47	58.97	152.44	4.87
U029	Chester-Andover UESD	U029	Windsor	63	SU063	225.00	-	-	38.85	7.33	46.18	4.87
T117	Lyndon	T117	Caledonia	08	SU008	471.00	-	-	60.06	36.35	96.41	4.89
T158	Poultney	T158	Rutland	38	SU038	389.00	-	-	68.65	10.93	79.58	4.89
T193	Springfield	T193	Windsor	56	SU056	1,181.00	-	12.70	192.40	36.50	241.60	4.89
U024	Lake Region UHSD	U024	Orleans	34	SU034	357.83	-	-	45.65	27.53	73.18	4.89
T068	Enosburgh	T068	Franklin	20	SU020	677.60	11.88	-	114.55	11.85	138.28	4.90
T159	Pownal	T159	Bennington	05	SU005	222.00	-	-	29.00	16.13	45.13	4.92
U053	Otter Valley USD	U053	Rutland	36	SU036	1,134.00	-	0.12	146.35	83.24	229.71	4.94
T184	Sharon	T184	Windsor	30	SU030	117.00	-	-	16.70	6.88	23.58	4.96
T119	Manchester	T119	Bennington	06	SU006	362.00	-	0.29	59.54	12.99	72.82	4.97
T060	Dover	T060	Windham	46	SU046	76.00	-	-	13.83	1.43	15.26	4.98
T102	Irasburg	T102	Orleans	34	SU034	120.00	-	-	14.85	9.24	24.09	4.98
T187	Sheldon	T187	Franklin	21	SU021	253.00	-	-	43.80	6.98	50.78	4.98
T116	Lunenburg	T116	Essex	18	SU018	126.00	-	-	19.15	6.03	25.18	5.00
U014	Mt. Anthony UHSD	U014	Bennington	05	SU005	1,443.00	-	25.58	157.46	104.75	287.79	5.01
J033	Newbrook Joint Contract Elementary School	J033	Windham	46	SU046	118.00	-	-	21.30	2.21	23.51	5.02
U055	Addison Central USD	U055	Addison	03	SU003	1,698.00	-	11.72	291.77	34.18	337.67	5.03
U035	Green Mountain UHSD	U035	Windsor	63	SU063	334.00	-	4.92	50.24	10.88	66.04	5.06
U006	Brattleboro UHSD	U006	Windham	48	SU048	1,077.18	18.88	-	137.80	56.26	212.94	5.06
T054	Coventry	T054	Orleans	31	SU031	125.00	-	-	21.30	3.32	24.62	5.08
T011	Barre City	T011	Washington	61	SU061	758.00	-	-	134.49	14.56	149.05	5.09
T147	Orleans ID	T147	Orleans	34	SU034	112.00	-	-	13.40	8.62	22.02	5.09
T094	Hartland	T094	Windsor	52	SU052	289.81	-	-	40.75	16.15	56.90	5.09
T214	Vernon	T214	Windham	48	SU048	163.00	-	-	23.43	8.52	31.95	5.10
T138	New Haven	T138	Addison	01	SU001	90.00	-	-	13.10	4.50	17.60	5.11
T124	Middlesex	T124	Washington	32	SU032	142.00	-	-	24.62	3.13	27.75	5.12
U058B	Lamoille North MUSD	U058B	Lamoille	25	SU025	767.00	24.80	-	116.30	7.96	149.06	5.15
U054	Addison NW USD	U054	Addison	02	SU002	886.00	-	9.31	149.91	12.80	172.02	5.15
U050	Elmore-Morrissetown USD	U050	Lamoille	26	SU026	771.00	-	-	138.79	9.67	148.46	5.19
U049	Barstow USD	U049	Rutland	36	SU036	194.00	-	-	22.95	14.24	37.19	5.22
U057	Maple Run USD	U057	Franklin	23	SU023	2,454.25	25.80	-	414.89	28.95	469.64	5.23
T183	Shaftsbury	T183	Bennington	05	SU005	210.00	-	-	24.80	15.25	40.05	5.24
T077	Fletcher	T077	Franklin	22	SU022	112.00	-	-	19.53	1.80	21.33	5.25
T057	Danville	T057	Caledonia	09	SU009	339.00	-	-	54.10	10.29	64.39	5.26
T112	Lincoln	T112	Addison	01	SU001	116.00	-	-	16.20	5.80	22.00	5.27
U021	Blue Mountain USD	U021	Orange	57	SU057	370.23	-	-	70.10	-	70.10	5.28
T080	Glover	T080	Orleans	34	SU034	112.00	-	-	12.40	8.62	21.02	5.33
J028	Prosper Valley Joint Contract School	J028	Windsor	51	SU051	90.00	-	-	15.15	1.71	16.86	5.34
T050	Colchester	T050	Chittenden	07	SU007	2,037.55	-	-	343.01	38.33	381.34	5.34
U041	Spaulding UHSD	U041	Washington	61	SU061	745.00	31.20	-	93.88	14.31	139.39	5.34
T037	Burlington	T037	Chittenden	15	SU015	3,488.50	24.30	-	511.96	115.36	651.62	5.35
T031	Bristol	T031	Addison	01	SU001	244.00	-	-	33.20	12.20	45.40	5.37
T146	Orange	T146	Orange	29	SU029	103.44	-	-	11.90	7.34	19.24	5.38
U301	Mountain Towns RED	U301	Windham	06	SU006	291.00	-	-	43.60	10.44	54.04	5.38
T009	Barnard	T009	Windsor	51	SU051	64.00	-	-	10.60	1.22	11.82	5.41
T040	Cambridge	T040	Lamoille	25	SU025	295.00	-	-	51.40	3.06	54.46	5.42
U022B	North Country Sr UHSD	U022B	Orleans	31	SU031	727.17	26.00	-	88.25	19.30	133.55	5.44

T128	Montgomery	T128	Franklin	20	SU020	123.00	-	-	20.40	2.15	22.55	5.45
T019	Berlin	T019	Washington	32	SU032	183.00	-	-	29.50	4.03	33.53	5.46
T202	Sunderland	T202	Bennington	06	SU006	86.00	-	0.12	12.45	3.08	15.65	5.50
T079	Georgia	T079	Franklin	22	SU022	556.00	-	-	92.20	8.92	101.12	5.50
T227	Weathersfield	T227	Windsor	52	SU052	216.00	-	-	27.20	12.04	39.24	5.50
T127	Monkton	T127	Addison	01	SU001	141.00	-	-	18.30	7.05	25.35	5.56
U028	Mt. Abraham UHSD	U028	Addison	01	SU001	654.00	-	7.55	77.00	32.70	117.25	5.58
T015	Bennington ID	T015	Bennington	05	SU005	776.00	-	-	82.70	56.33	139.03	5.58
T018	Berkshire	T018	Franklin	20	SU020	193.00	-	-	31.09	3.37	34.46	5.60
T173	Rutland City	T173	Rutland	40	SU040	2,169.00	38.21	-	296.19	51.33	385.73	5.62
T120	Marlboro	T120	Windham	46	SU046	74.00	-	-	11.73	1.39	13.12	5.64
U060	Harwood USD	U060	Washington	42	SU042	1,670.00	-	-	285.87	9.20	295.07	5.66
T133	Mt. Holly	T133	Rutland	63	SU063	84.00	-	-	12.10	2.74	14.84	5.66
T039	Calais	T039	Washington	32	SU032	109.00	-	-	16.84	2.40	19.24	5.67
U032	U-32 UHSD	U032	Washington	32	SU032	701.14	-	-	108.10	15.43	123.53	5.68
T243	Williamstown	T243	Orange	29	SU029	458.14	-	-	47.80	32.51	80.31	5.70
T099	Huntington	T099	Chittenden	12	SU012	102.00	-	-	10.60	7.18	17.78	5.74
T247	Windsor	T247	Windsor	52	SU052	515.38	-	0.11	60.80	28.72	89.63	5.75
U056	Champlain Valley USD	U056	Chittenden	14	SU014	3,780.95	-	-	432.38	223.77	656.15	5.76
T142	Northfield	T142	Washington	43	SU043	499.41	-	-	79.30	6.84	86.14	5.80
U051	Essex-Westford EC USD	U051	Chittenden	65	SU065	3,793.70	67.67	-	526.56	59.00	653.23	5.81
U059	Orange Southwest USD	U059	Orange	28	SU028	877.33	21.35	-	96.16	33.45	150.96	5.81
U401A	Mt. Mansfield Modified USD	U401A	Chittenden	12	SU012	1,483.00	-	-	149.77	104.46	254.23	5.83
T174	Rutland Town	T174	Rutland	37	SU037	312.00	-	-	43.70	9.53	53.23	5.86
T058	Derby	T058	Orleans	31	SU031	371.00	-	-	52.85	9.85	62.70	5.92
T196	Starksboro	T196	Addison	01	SU001	141.00	-	-	16.50	7.05	23.55	5.99
T071	Fairfax	T071	Franklin	22	SU022	810.40	-	-	121.05	13.00	134.05	6.05
T145	Norwich	T145	Windsor	55	SU055	294.00	-	-	48.37	-	48.37	6.08
T065	East Montpelier	T065	Washington	32	SU032	188.00	-	-	26.70	4.14	30.84	6.10
T188	Killington	T188	Rutland	51	SU051	88.00	-	-	12.57	1.67	14.24	6.18
U401B	Mt. Mansfield Modified USD	U401B	Chittenden	12	SU012	742.20	-	-	67.78	52.28	120.06	6.18
T129	Montpelier	T129	Washington	45	SU045	1,042.00	-	-	150.88	16.10	166.98	6.24
T191	South Burlington	T191	Chittenden	16	SU016	2,434.00	-	-	338.99	48.81	387.80	6.28
T012	Barre Town	T012	Washington	61	SU061	736.00	-	-	103.00	14.13	117.13	6.28
T198	Stowe	T198	Lamoille	26	SU026	743.00	-	-	103.80	9.33	113.13	6.57
T126	Milton	T126	Chittenden	10	SU010	1,438.65	-	-	156.00	46.50	202.50	7.10
<b>Z999</b>	<b>Statewide Total</b>					<b>75,677.00</b>	<b>335.79</b>	<b>81.85</b>	<b>11,609.47</b>	<b>2,669.53</b>	<b>14,696.64</b>	<b>5.15</b>

2.99  
4.77  
4.78  
0.754  
7.10

ι, preliminary

