VAAFM Required Agricultural Practices (RAPs) Rulemaking Timeline 2015-2016

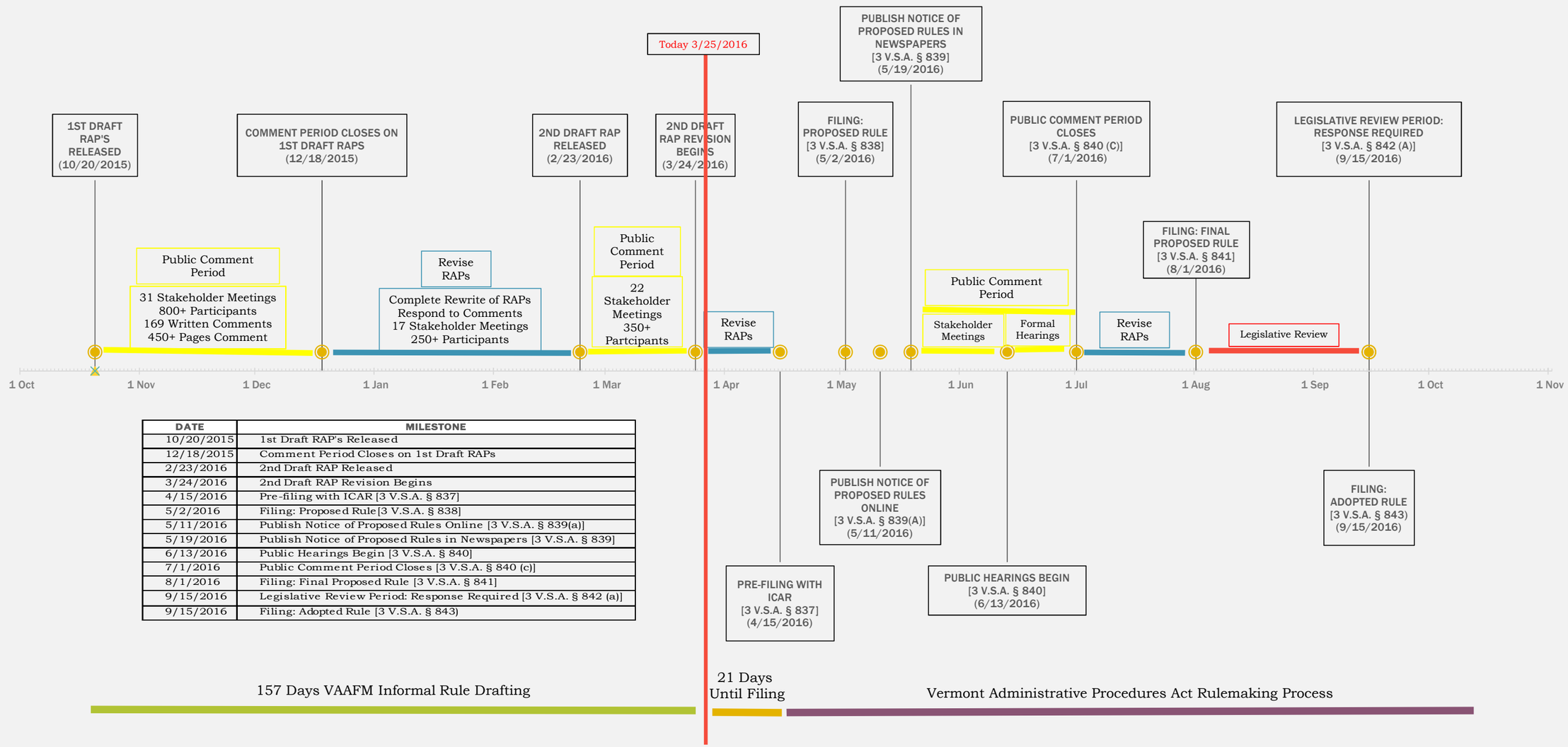

DATE	MILESTONE
10/20/2015	1st Draft RAP's Released
12/18/2015	Comment Period Closes on 1st Draft RAPs
2/23/2016	2nd Draft RAP Released
3/24/2016	2nd Draft RAP Revision Begins
4/15/2016	Pre-filing with ICAR [3 V.S.A. § 837]
5/2/2016	Filing: Proposed Rule [3 V.S.A. § 838]
5/11/2016	Publish Notice of Proposed Rules Online [3 V.S.A. § 839(a)]
5/19/2016	Publish Notice of Proposed Rules in Newspapers [3 V.S.A. § 839]
6/13/2016	Public Hearings Begin [3 V.S.A. § 840]
7/1/2016	Public Comment Period Closes [3 V.S.A. § 840 (c)]
8/1/2016	Filing: Final Proposed Rule [3 V.S.A. § 841]
9/15/2016	Legislative Review Period: Response Required [3 V.S.A. § 842 (a)]
9/15/2016	Filing: Adopted Rule [3 V.S.A. § 843)

VERMONT
AGENCY OF AGRICULTURE, FOOD & MARKETS
www.VermontAgriculture.com