Sen. John Rogers
H.526
1-10-14

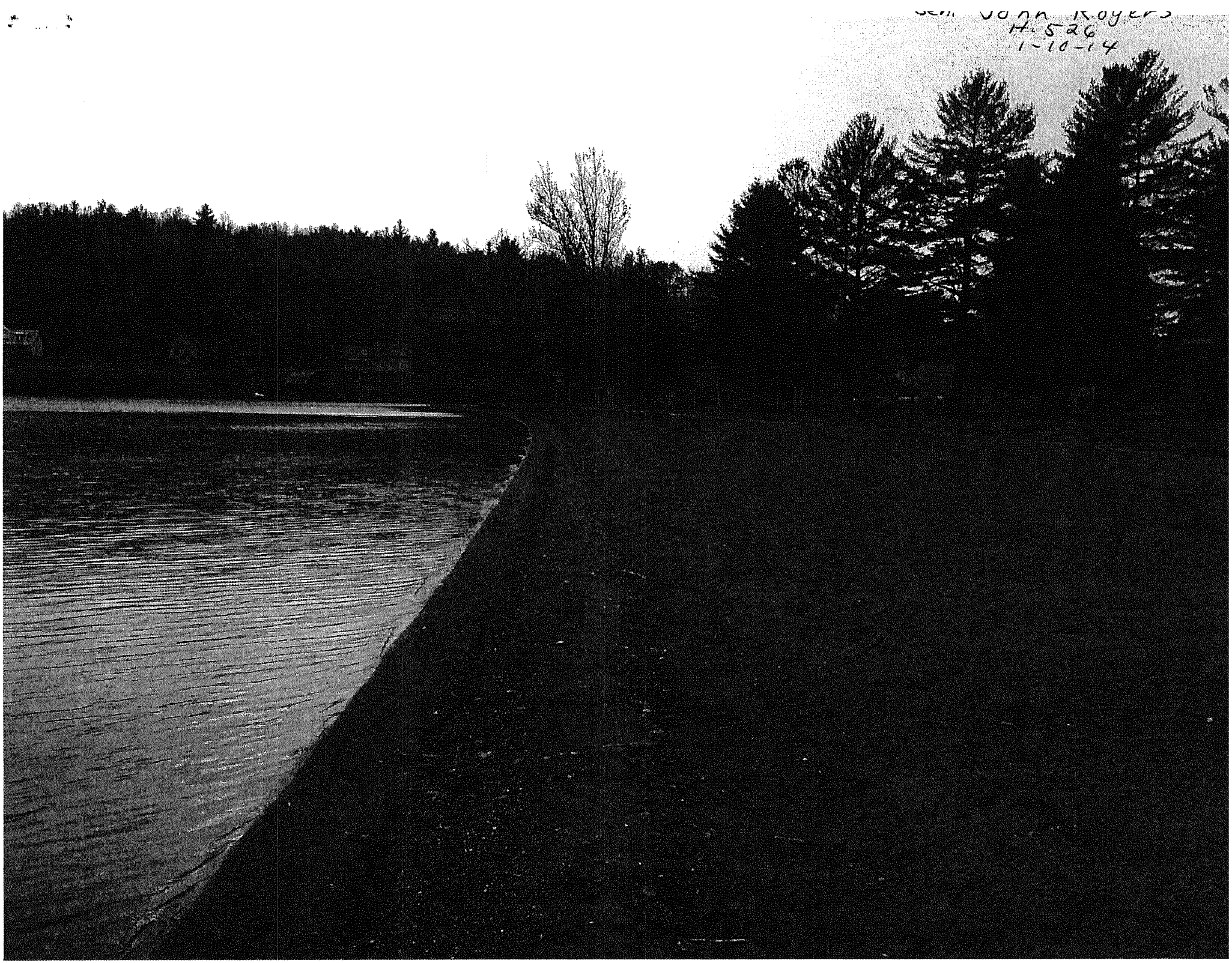
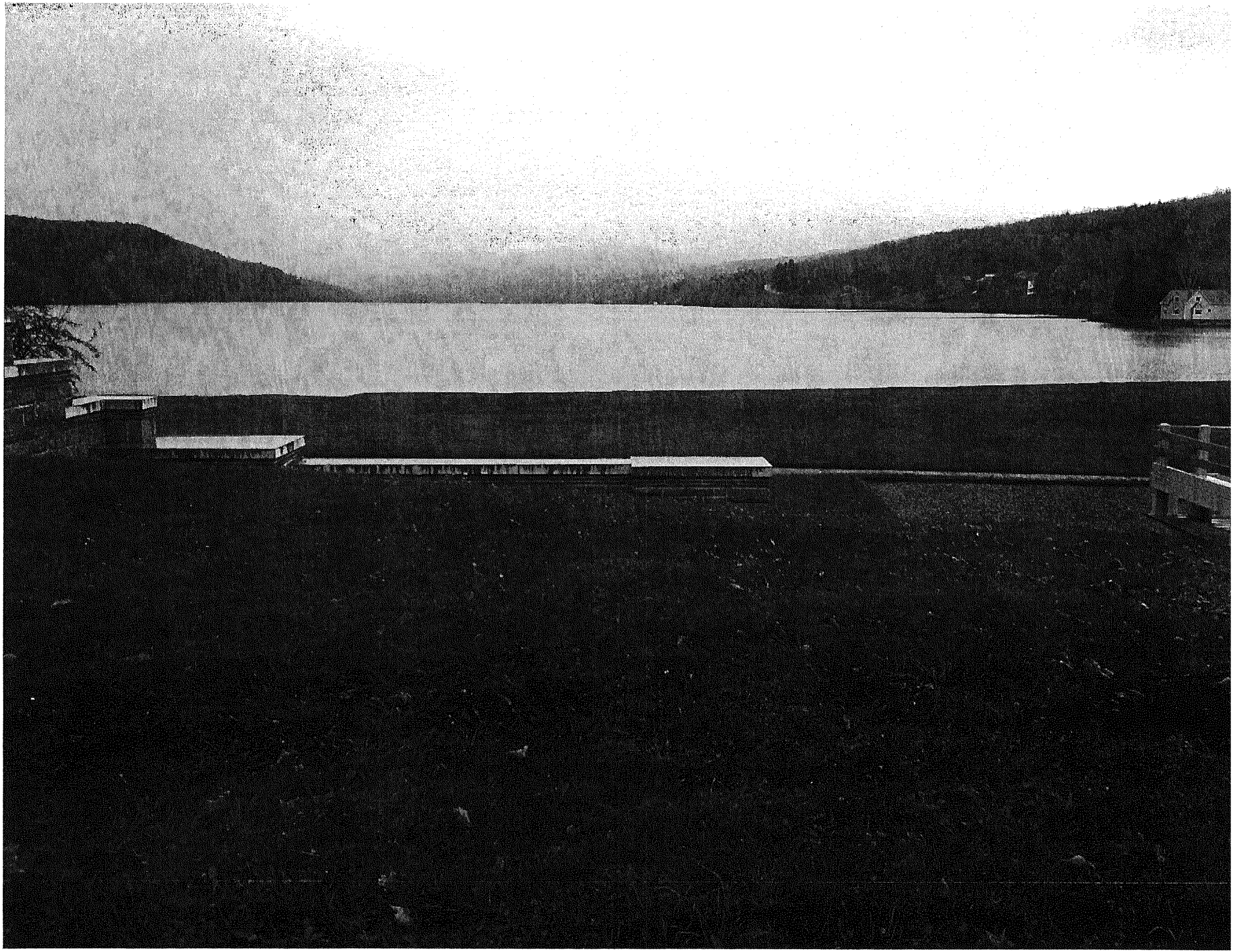
ST