

CONNECTICUT AUTOMATED  
WORK ZONE SPEED CONTROL  
PO BOX 2976  
HARTFORD CT 06104-2976

# WARNING NOTICE

MARK ADJ107892 TWAIN  
5651 W TALAVI BLVD  
GLENDALE AZ 85306

**STATE OF CONNECTICUT  
AUTOMATED WORK ZONE SPEED CONTROL**

**WARNING NOTICE**

---

**PLEASE HELP SAVE LIVES & PROPERTY**

To make our roadways safer for drivers and workers, Connecticut has implemented a work zone speed control pilot which will use photo speed detection systems to observe excessive speeds within work zones. This program is known as the **Connecticut Automated Work Zone Speed Control Pilot**, and it conforms to all Connecticut State laws pertaining to photo speed control.

You are receiving this letter because you are the registered owner of a motor vehicle that was detected by a speed detection camera, being used as part of the pilot program, traveling in a highway work zone at 15 or more miles per hour greater than the posted speed limit. This action violates Connecticut General Statutes 13a-262 to 13a-286 pertaining to the program.

Location of Violation: 123456 Any direction Connecticut  
Date of Violation: 05/01/2023  
Time of Violation: 04:55 PM  
Posted Speed Limit: 35 MPH  
Measured Speed: 44 MPH  
Registration (No., State): ADJ107892 CT  
Vehicle Color: BLUE

Notice #: S00004831  
Vehicle Make/Model: VW GOLF R  
Issuing Agency: Connecticut State Police  
Officer ID: 85963  
Officer Signature: *Administrator@USA*  
Registered Owner: MARK ADJ107892 TWAIN  
PIN: 59904856

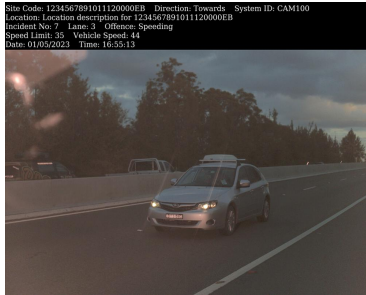

Following all traffic laws is extremely important. Not doing so leaves the State of Connecticut no other option than to follow the traffic code's enforcement provisions.

We urge you to **OBEY THE SPEED LIMIT** in work zones. Speeding can have fatal consequences. We encourage you to discuss this information with anyone who drives a vehicle(s) registered in your name.

**This will be your only warning. A second or subsequent violation involving this vehicle will result in a fine. For a second violation, you will receive a fine of \$75. For all subsequent violations you will receive a fine of \$150. You are reminded to drive safely and to obey all traffic laws.**

We ask you to slow down to protect our workers, other drivers, and yourself.

For more information, please visit <https://portal.ct.gov/DOT/Know-the-Zone/Know-the-Zone> or view your notice online at <https://ctdot.photonotice.com>, by entering the Notice Number (Log-in Number), License Plate Number, and PIN.

For instructions on filing a complaint if you believe you have been issued this notice solely on the basis of your race, ethnicity/ancestry, age, gender, sexual orientation, religion, or membership in a protected class, or to file a commendation, please contact the police agency of the officer who issued this notice or the Commission on Human Rights and Opportunities.