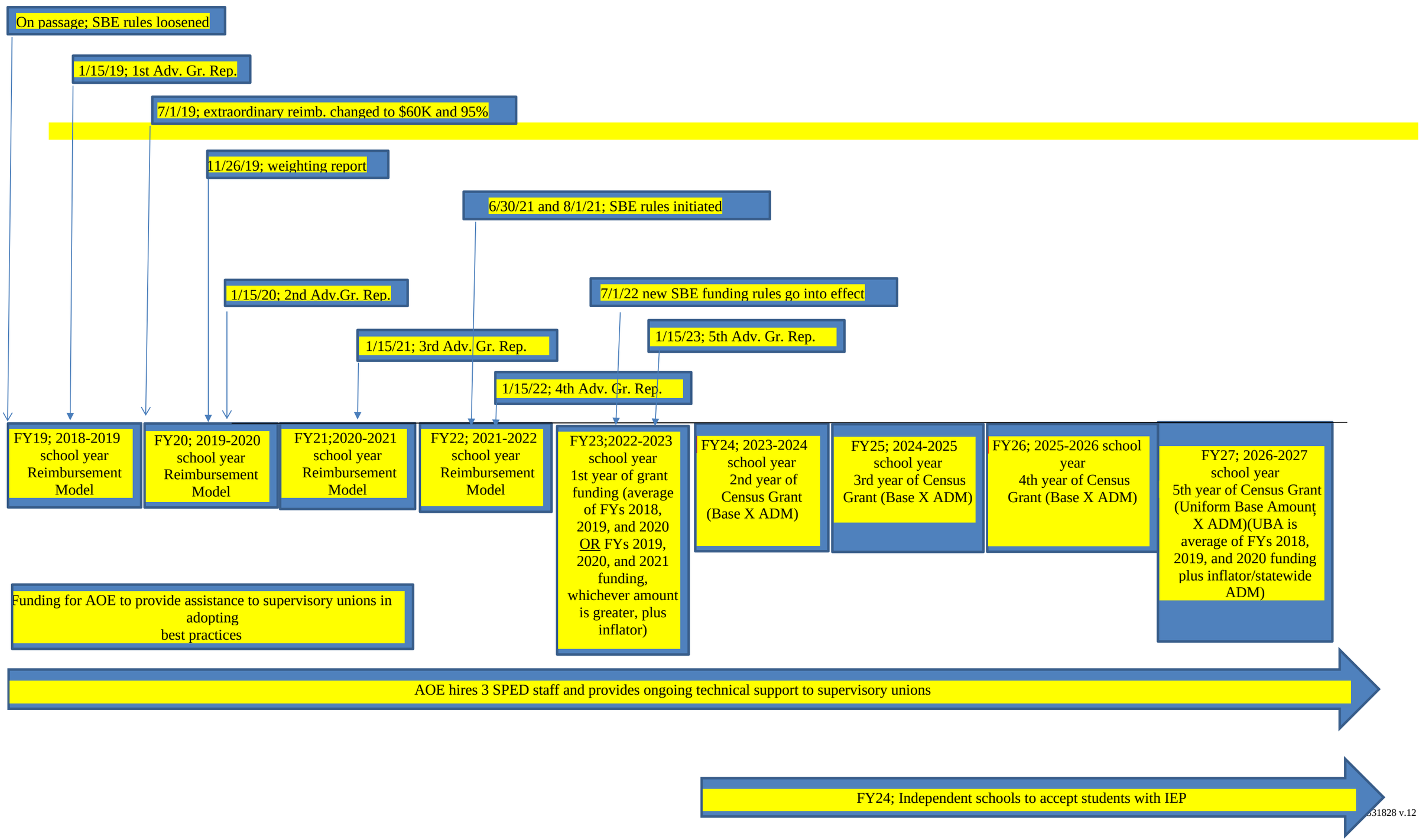Special Education Funding; Act 173 (as amended); Timeline
1/10/23 (v.12)