As of 3-24-2016
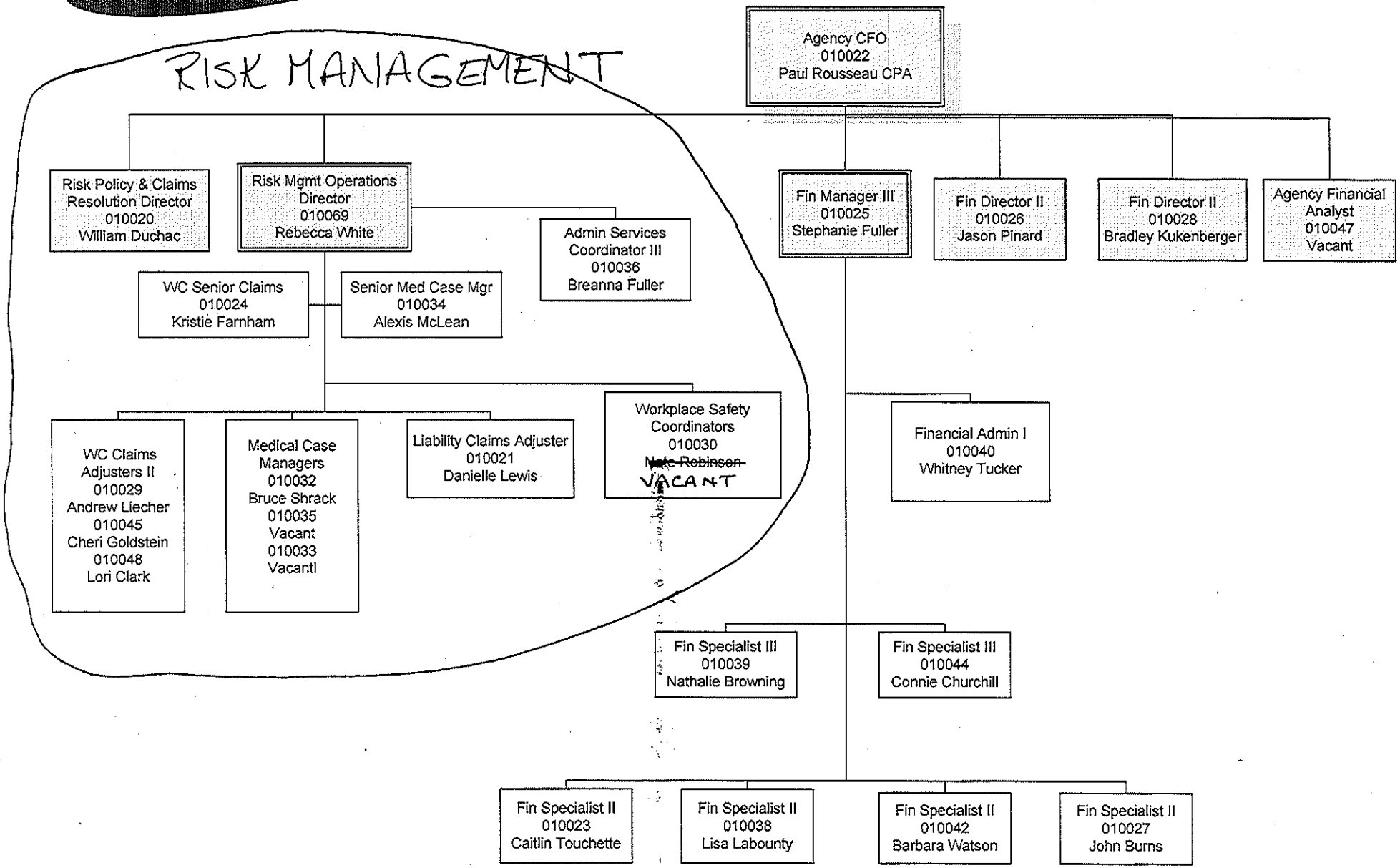
Secretary of Administration
Financial Services Division