

VERMONT CENTER FOR GEOGRAPHIC INFORMATION MAP OF RIVER CORRIDOR/ FLOOD HAZARD ZONE A

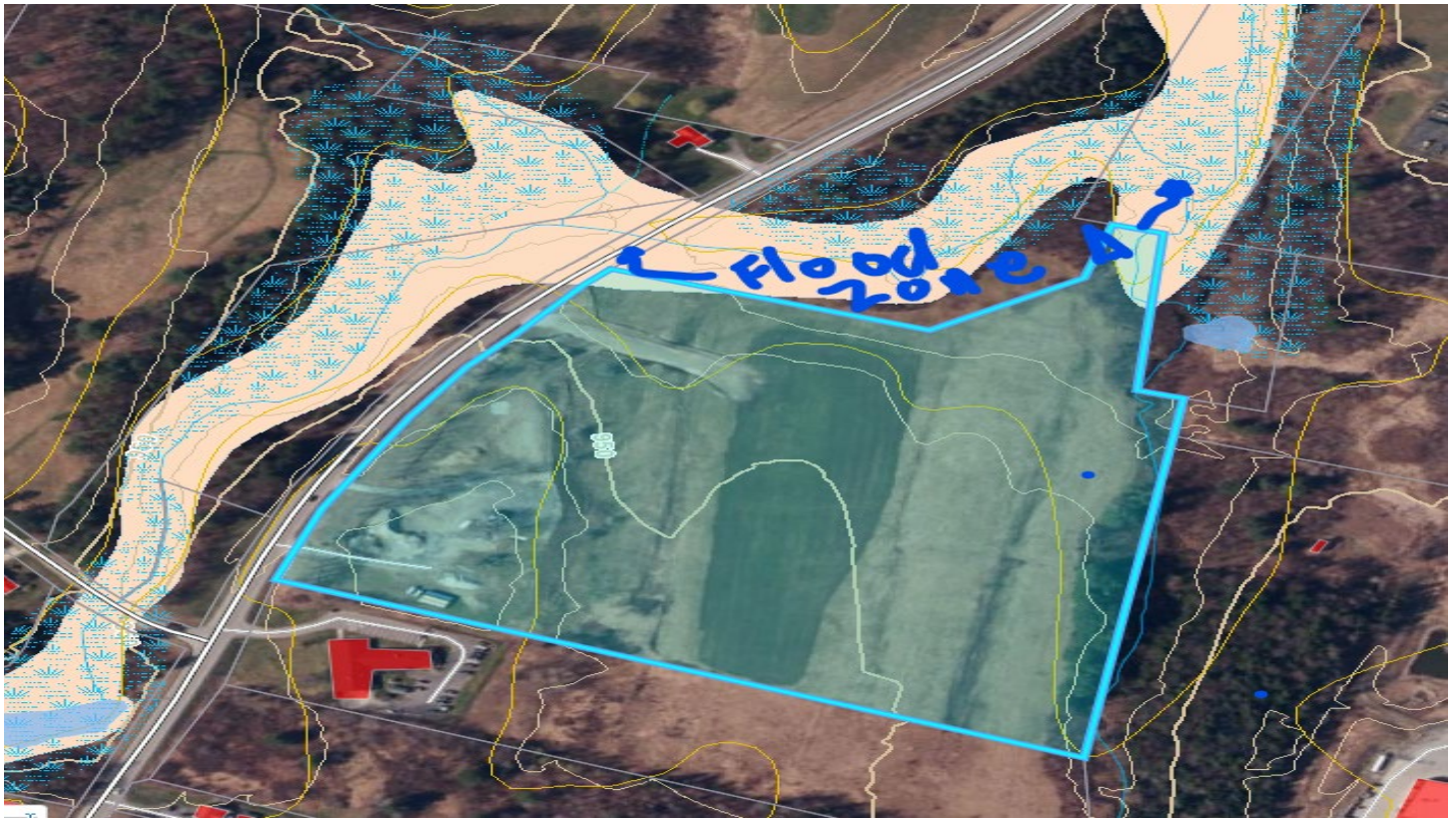

VERMONT INTERACTIVE MAP VIEWER  
VERMONT CENTER FOR GEOGRAPHIC INFORMATION

Home Navigation Data Draw Query Measure  
Pan Zoom In Zoom Out Zoom to Town Full Extent Previous Extent Bookmarks Google Street View

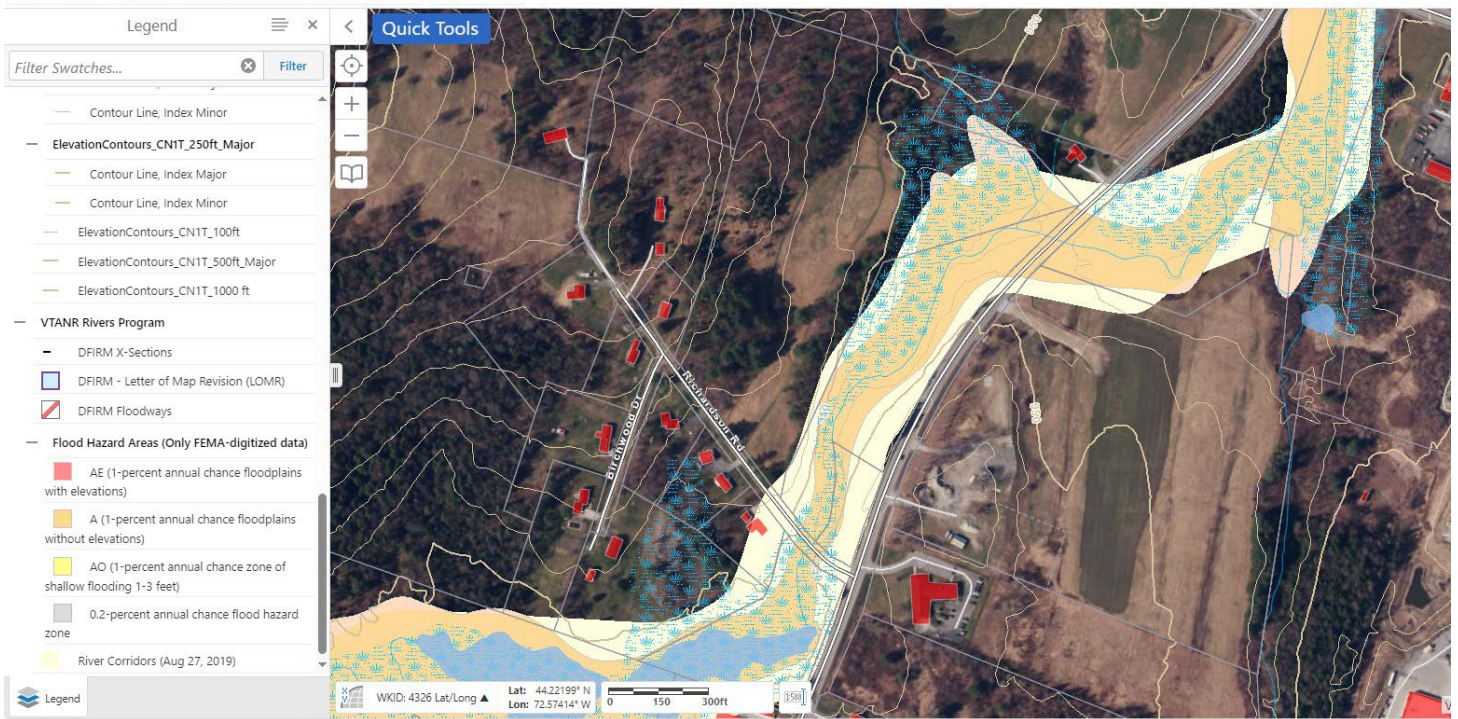

The above map depicts the area in light yellow as the “river corridor”. The yellow-orange color is the FEMA flood zone A, which has a 1% chance of flooding annually, which encroaches on the corner of the parcel nearest the brook.

# FEMA FLOOD HAZARD MAP

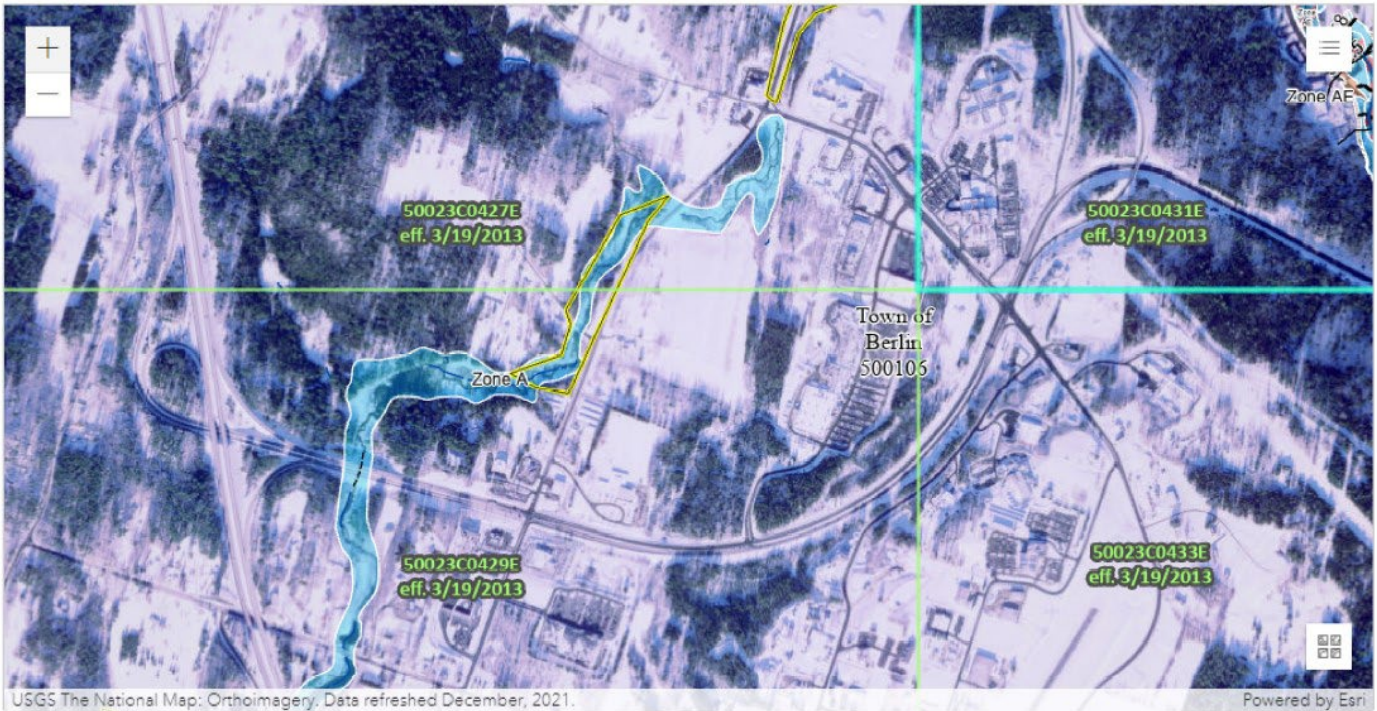

- PIN**
  - Approximate location based on user input and does not represent an authoritative property location
- MAP PANELS**
  - Selected Floodmap Boundary
  - Digital Data Available
  - No Digital Data Available
  - Unmapped
- OTHER AREAS**
  - Area of Minimal Flood Hazard Zone X
  - Effective LOMRs
  - Area of Undetermined Flood Hazard Zone D
  - Otherwise Protected Area
  - Coastal Barrier Resource System Area

- SPECIAL FLOOD HAZARD AREAS**
  - Without Base Flood Elevation (BFE) Zone A, V, AP
  - With BFE or Depth
  - Regulatory Floodway Zone AE, AO, AH, VE, AR
- OTHER AREAS OF FLOOD HAZARD**
  - 0.2% Annual Chance Flood Hazard. Areas of 1% annual chance flood with average depth less than one foot or with drainage areas of less than one square mile Zone X
  - Future Conditions 1% Annual Chance Flood Hazard Zone X
  - Area with Reduced Flood Risk due to Levee. See Notes, Zone X
  - Area with Flood Risk due to Levee Zone D

- OTHER FEATURES**
  - Cross Sections with 1% Annual Chance Water Surface Elevation
  - Coastal Transect
  - Base Flood Elevation Line (BFE)
  - Limit of Study
  - Jurisdiction Boundary
  - Coastal Transect Baseline
  - Profile Baseline
  - Hydrographic Feature
- GENERAL STRUCTURES**
  - Channel, Culvert, or Storm Sewer
  - Levee, Dike, or Floodwall

FEMA Flood Zone A is classified as a Special Flood Hazard Area, which has a 1% annual risk of a major flood, also known as the base flood or 100-year flood.