



Financial Overview

Appraised Value – Carse Land	\$305,000
Conservation Endowment and Costs	\$ 65,000
HTF Management Fund	<u>\$ 50,000</u>
Total Budget	\$420,000

Sources of Funds

VHCB (Committed)	\$225,000
VLT Forestland Funds (Committed)	\$ 55,000
Town of Hinesburg (Committed)	\$ 20,000
Fundraising & Grants (HLT, VLT, Volunteers)	<u>\$120,000</u>
Total Budget	\$420,000

CONNECTIVITY

 **Hinesburg Town Forest & Carse Property**

 **Hinesburg Town Forest & Carse Property**

 **VLT Conserved Land**

 **Other Non-profit**

 **State Land**

 **Private Land**



 0 0.5 1 2 Miles

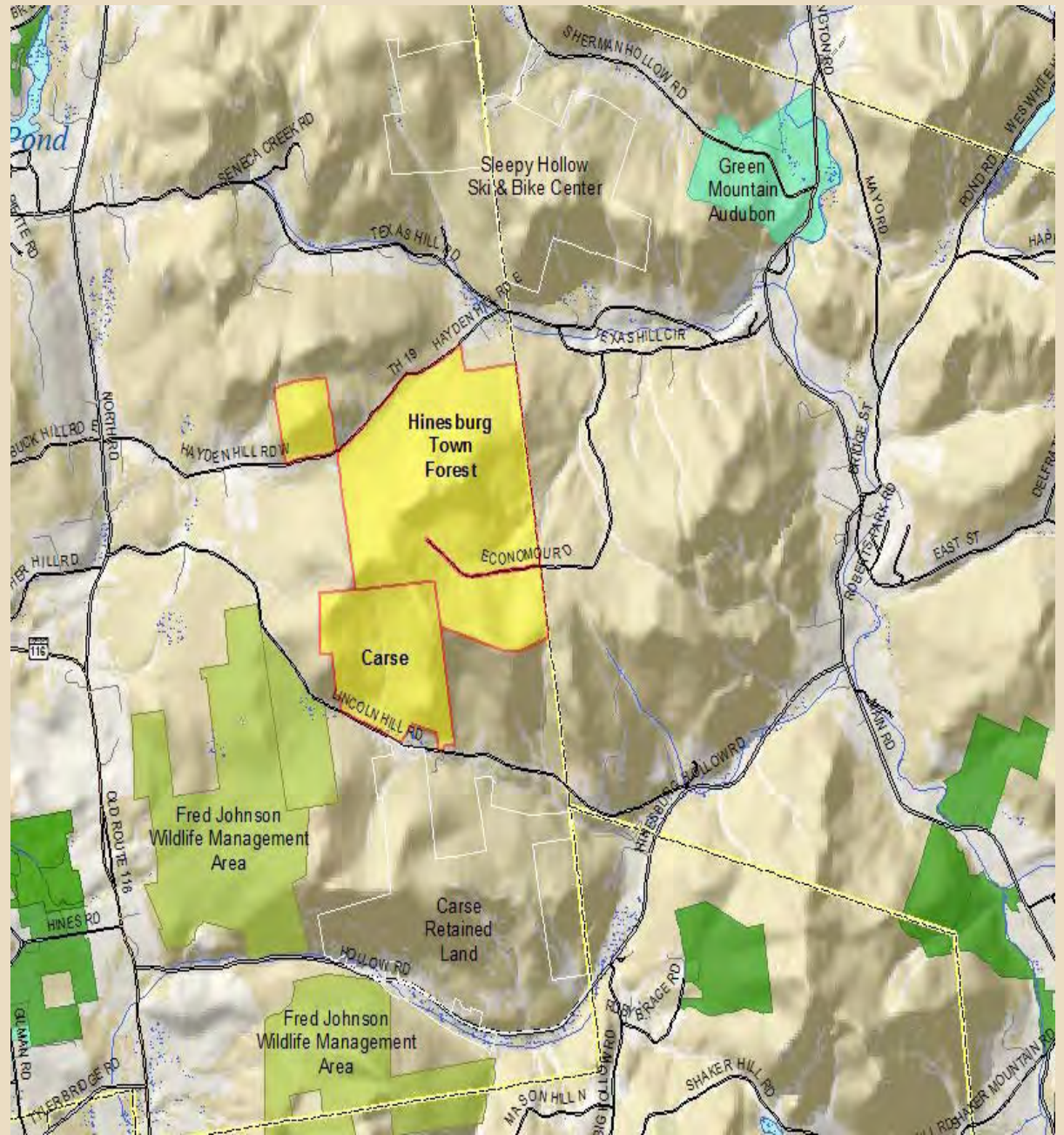











**For present and future generations...
Please wisely and generously fund
conservation in Vermont**

Thank you!